

# 2025 ANGELSTONE EVENTS



# GOULD PRIZELIST



**Kubota**

# IT'S A TOUGH JOB. BUT NOTHING FEELS BETTER THAN DOING IT YOURSELF.

That's where we come in. Our family of Kubota equipment is impeccably designed to help you take on any job, big or small. Visit us online to find out more.



[kubota.ca](http://kubota.ca) |    

# 2025

## SHOW DATES

### Caledon Equestrian Park, Palgrave

- 1. The Caledon Welcome: May 7-11
- 2. The Policaro Cup: May 14-18
  
- 3. The System Equine Cup: May 28-June 1
- 4. The Champions: June 4-8
  
- ★ 5. The Global Open CSI2\* & World Hunter Week: July 9-13
- ★ 6. The Canadian Open Nations Cup CSIO3\*: July 16-20
  
- 7. The Kubota International: July 30-August 3
- 8. The Chestnut Park / Carolyn Scime Cup: August 6-10
  
- ★ 9. The BFL Cup CSI2\*: September 10-14
- 10. The Greenhawk Fall Cup: September 17-21
  
- 11. The Outdoor Finale: October 1-5

### Angelstone Tournaments, Erin

- 1. The Erin Welcome: June 18-22
- 2. The Great Pony Challenge & Stewart's Equipment Cup: June 25-29
  
- ★ 3. Major League Toronto CSI5\*/2\*: August 20-24
- ★ 4. The Hunter Spectacular & Labor Day Classic CSI2\*: August 27-31

5 MAY

			1	2	3	4
5	6	7	8	9	10	11
12	13	14	15	16	17	18
19	20	21	22	23	24	25
26	27	28	29	30	31	

6 JUNE

						1
2	3	4	5	6	7	8
9	10	11	12	13	14	15
16	17	18	19	20	21	22
23	24	25	26	27	28	29
30						

7 JULY

	1	2	3	4	5	6
7	8	9	10	11	12	13
14	15	16	17	18	19	20
21	22	23	24	25	26	27
28	29	30	31			

8 AUGUST

				1	2	3
4	5	6	7	8	9	10
11	12	13	14	15	16	17
18	19	20	21	22	23	24
25	26	27	28	29	30	31

9 SEPTEMBER

1	2	3	4	5	6	7
8	9	10	11	12	13	14
15	16	17	18	19	20	21
22	23	24	25	26	27	28
29	30					

10 OCTOBER

		1	2	3	4	5
6	7	8	9	10	11	12
13	14	15	16	17	18	19
20	21	22	23	24	25	26
27	28	29	30	31		





# PROTECT *YOUR* INVESTMENT

**BFL CANADA** offers outstanding products for:

Farms, Coaches, Clubs, Competitions  
Farriers, Grooms and Horse Trailers

---

Follow us on Facebook and Instagram at BFL CANADA Equine |



[equine@bflcanada.ca](mailto:equine@bflcanada.ca) | 1 800 668-5901

[bflcanada.ca](http://bflcanada.ca) |







# ANGELSTONE EVENTS WEEKLY FEATURES

## CEP 1. The Caledon Welcome : May 7-11, 2025 (EC)

### Jumpers

\$25,000 National 1.40m Grand Prix  
\$10,000 National 1.35m Open Welcome  
\$5,000 Modified 1.30-1.35m Grand Prix  
\$2,500 Jr/Am Classics  
\$500 Pony Jumper Classic Series  
Young Jumper Divisions (5/6/7)

### Hunters (Meilsoe)

\$3,000 3'6 Canadian Hunter Derby  
\$2,000 3'0 Canadian Hunter Derby  
\$2,000 3'0 / 3'3 / 3'6 Jr/Am Hunter Classic  
Green Hunter Incentive Qualifier  
Thoroughbred Hunter Classic Series  
OHJA Pony Power Series

### Equitation

CET Medal  
JC Medal  
Canadian Open Medal  
Canadian Open Junior Medal

## CEP 2. The Policaro Cup : May 14-18, 2025 (EC)

### Jumpers

\$25,000 National 1.40m Grand Prix  
\$10,000 National 1.35m Open Welcome  
\$15,000 Modified 1.30-1.35m Grand Prix  
\$5,000 Jr/Am Classics  
\$2,000 Thoroughbred Jumper Series  
Young Jumper Division (5/6/7)

### Hunters (Meilsoe)

\$3,000 3'6 Canadian Hunter Derby  
\$2,000 3'0 Canadian Hunter Derby  
\$1,000 Pony Hunter Classic  
Green Hunter Incentive Qualifier  
Young Hunter Development Series

### Equitation

CET Medal  
JC Medal  
Canadian Open Medal  
Canadian Open Junior Medal

## CEP 3. The System Equine Cup : May 28 - June 1, 2025 (EC)

### Jumpers

\$25,000 National 1.40m Grand Prix  
\$10,000 National 1.35m Open Welcome  
\$5,000 Modified 1.30-1.35m Grand Prix  
\$2,500 Jr/Am Classics  
\$500 Pony Jumper Classic Series  
Young Jumper Divisions (5/6/7)

### Hunters (Kubota)

\$3,000 3'6 Canadian Hunter Derby  
\$2,000 3'0 Canadian Hunter Derby  
\$2,000 3'0 / 3'3 / 3'6 Jr/Am Hunter Classic  
Green Hunter Incentive Qualifier  
Thoroughbred Hunter Classic Series  
OHJA Pony Power Series

### Equitation

CET Medal  
JC Medal  
Canadian Open Medal  
Canadian Open Junior Medal

## CEP 4. The Champions : June 4-8, 2025 (EC)

### Jumpers

\$25,000 National 1.40m Grand Prix  
\$10,000 National 1.35m Open Welcome  
\$15,000 Modified 1.30-1.35m Grand Prix  
\$5,000 Jr/Am Classics  
\$2,000 Thoroughbred Jumper Series  
Jr/Am Team Challenge Qualifier (0.6m-1.0m)  
Young Jumper Divisions (5/6/7)

### Hunters (BFL)

\$3,000 3'6 Canadian Hunter Derby  
\$2,000 3'0 Canadian Hunter Derby  
\$1,000 Pony Classic Series  
\$1,000 Beginner / Low Classic  
Green Hunter Incentive Qualifier  
Young Hunter Series Qualifier

### Equitation

CET Medal  
JC Medal  
Canadian Open Medal  
Canadian Open Junior Medal

## ASE 1. The Erin Welcome : June 18-22, 2025 (USEF/EC)

### Jumpers

\$25,000 National 1.40m Grand Prix  
\$10,000 National 1.35m Open Welcome  
\$5,000 Modified 1.30-1.35m Grand Prix  
\$2,500 Jr/Am Classics  
\$500 Pony Jumper Classic Series  
Young Jumper Divisions (5/6/7)

### Hunters

\$3,000 3'6 Canadian Hunter Derby  
\$2,000 3'0 Canadian Hunter Derby  
\$2,000 3'0 / 3'3 / 3'6 Jr/Am Hunter Classic  
Green Hunter Incentive Qualifier  
Thoroughbred Hunter Classic Series  
OHJA Pony Power Series

### Equitation

CET Medal  
JC Medal  
Canadian Open Medal  
Canadian Open Junior Medal  
Maclay Medal  
USEF Medal

## ASE 2. The Great Pony Challenge & Stewart's Equipment Cup : June 25-29, 2025 (USEF/EC)

### Jumpers

\$25,000 National 1.40m Grand Prix  
\$10,000 National 1.35m Open Welcome  
\$5,000 Modified 1.30-1.35m Grand Prix  
\$5,000 Jr/Am Classics  
\$2,000 Thoroughbred Jumper Series  
Young Jumper Divisions (5/6/7)

### Hunters

\$3,000 3'6 Canadian Hunter Derby  
\$2,000 3'0 Canadian Hunter Derby  
The Great Pony Challenge (S-M-L)  
The Great Pony Challenge Junior Edition  
(Children's / Short Stirrup / X-Rail)  
  
Green Hunter Incentive Qualifier  
Young Hunter Series Qualifier

### Equitation

CET Medal  
JC Medal  
Canadian Open Medal  
Canadian Open Junior Medal  
Maclay Medal  
USEF Medal

**CEP 5. The Global Open CSI2\* & World Hunter Week : July 9–13, 2025 (USEF / EC / FEI)****Jumpers**

\$46,000 FEI 2\* Qualifier (CAT D) 1.45m  
 \$46,000 FEI 2\* Grand Prix (CAT D) 1.145m  
 \$25,000 National 1.40m Grand Prix (Open to FEI Horses)  
 \$5,000 Modified 1.30-1.35m Grand Prix  
 \$2,500 Jr/Am Classics  
 \$500 Pony Jumper Classic Series  
 Young Jumper Divisions (5/6/7)

**Hunters (Kubotq)**

\$10,000 3'0 / 3'6 Canadian Hunter Derby  
 \$2,000 3'0 / 3'3 / 3'6 Jr/Am Hunter Classic  
 Green Hunter Incentive Qualifier  
 Thoroughbred Hunter Classic Series  
 OHJA Pony Power Series  
 Young Hunter Series Qualifier  
 \$1,000 Beginner / Low Classic Series

**Equitation**

CET Medal  
 JC Medal  
 Canadian Open Medal  
 Canadian Open Junior Medal  
 Maclay Medal  
 USEF Medal

**CEP 6. The Canadian Open Nations Cup CSIO3\* : July 16–20, 2025 (USEF / EC / FEI)****Jumpers**

\$90,000 FEI 3\* Grand Prix (CAT C) 1.55m  
 \$50,000 FEI 3\* Nations Cup 1.50m  
 \$46,000 FEI 3\* Qualifier (CAT D) 1.45m  
 \$46,000 FEI 3\* Winning Round (CAT D) 1.45m  
 \$25,000 National 1.40m Grand Prix (Open to FEI Horses)  
 \$5,000 Modified 1.30-1.35m Grand Prix  
 \$5,000 Jr/Am Classics  
 \$2,000 Thoroughbred Jumper Series  
 Young Jumper Divisions (5/6/7)

**Hunters (BFL)**

\$10,000 3'0 / 3'6 Canadian Hunter Derby  
 \$1,000 Pony Classic Series  
 Green Hunter Incentive Qualifier

**Equitation**

CET Medal  
 JC Medal  
 Maclay Medal  
 USEF Medal

**CEP 7. The Kubota International : July 30–August 3, 2025 (USEF / EC)****Jumpers**

\$25,000 National 1.40m Grand Prix  
 \$10,000 National 1.35m Open Welcome  
 \$15,000 Modified 1.30-1.35m Grand Prix  
 \$2,500 Jr/Am Classics  
 \$500 Pony Jumper Classic Series  
 Young Jumper Divisions (5/6/7)

**Hunters (Meilsoe)**

\$3,000 3'6 Canadian Hunter Derby  
 \$2,000 3'0 Canadian Hunter Derby  
 \$2,000 3'0 / 3'3 / 3'6 Jr/Am Hunter Classic  
 Green Hunter Incentive Qualifier  
 Thoroughbred Hunter Classic Series  
 OHJA Pony Power Series

**Equitation**

CET Medal  
 JC Medal  
 Canadian Open Medal  
 Canadian Open Junior Medal  
 Maclay Medal  
 USEF Medal

**CEP 8. The Chestnut Park / Carolyn Scime Cup : August 6–10, 2025 (USEF / EC)****Jumpers**

\$25,000 National 1.40m Grand Prix  
 \$10,000 National 1.35m Open Welcome  
 \$15,000 Modified 1.30-1.35m Grand Prix  
 \$5,000 Jr/Am Classics  
 \$2,000 Thoroughbred Jumper Series  
 Jr/Am Team Challenge Qualifier (0.6-1.0m)  
 Young Jumper Divisions (5/6/7)

**Hunters (Kubota)**

\$10,000 OHJA Jr/Am/Pro Team Derby (3'0/3'3/3'6)  
 \$1,000 Pony Classic Series  
 Green Hunter Incentive Qualifier  
 Young Hunter Series Qualifier

**Equitation**

CET Medal  
 JC Medal  
 Canadian Open Medal  
 Canadian Open Junior Medal  
 Maclay Medal  
 USEF Medal

**ASE 3. Major League Toronto CSI5\*/2\* : August 19–24, 2025 (FEI / EC)****Jumpers**

\$500,000 Kubota Grand Prix of Toronto FEI 5\* (CAT AA) 1.60m  
 \$437,500 Major League Team Competition FEI 5\* (CAT C) 1.50m  
 \$90,000 Qualifier FEI 5\* (CAT C) 1.50m  
 \$46,000 Winning Round FEI 5\* (CAT D) 1.45m  
 \$46,000 Qualifier FEI 2\* (CAT D) 1.45m  
 \$46,000 Grand Prix FEI 2\* (CAT D) 1.45m  
 \$25,000 National 1.40m Grand Prix (Open to FEI Horses)  
 \$5,000 1.35m Grand Prix  
 \$5,000 1.25m Grand Prix  
 \$5,000 Jr/Am Classics

**Hunters (EEC Large Ring)**

\$10,000 3'0 / 3'6 Canadian Hunter Derby  
 Green Hunter Incentive Qualifier  
 \$2,500 Pony Classic Series  
 \$2,500 / \$1,000 Hunter Division Classics

**Equitation**

CET Medal  
 JC Medal

**ASE 4. The Hunter Spectacular & Labor Day Classic CSI2\* : August 27–31, 2025 (FEI / EC)****Jumpers (EEC Large Ring)**

\$46,000 Qualifier FEI 2\* (CAT D) 1.45m  
 \$46,000 Grand Prix FEI 2\* (CAT D) 1.45m  
 \$15,000 Modified 1.30-1.35m Grand Prix  
 \$2,500 Jr/Am Classics  
 \$2,000 Thoroughbred Jumper Series  
 \$500 Pony Jumper Classic Series  
 Young Jumper Divisions (5/6/7)  
 Jr/Am Team Challenge Qualifier (0.6m - 1.0m)

**Hunters (Main Stadiumt)**

\$10,000 3'0 / 3'6 Canadian Hunter Derby  
 \$2,000 3'0 / 3'3 / 3'6 Jr/Am Hunter Classic  
 OHJA Pony Power Series  
 Green Hunter Incentive Qualifier  
 Young Hunter Series Qualifier  
 \$1,000 Beginner / Low Classic Series  
 Thoroughbred Hunter Classic Series

**Equitation**

CET Medal  
 JC Medal  
 Canadian Open Medal  
 Canadian Open Junior Medal



**CEP 9. The BFL Cup CSI2\* : September 10-14, 2025 (FEI/EC)**

**Jumpers**

\$46,000 Grand Prix FEI 2\* (CAT D) 1.45m  
\$46,000 Qualifier FEI 2\* (CAT D) 1.45m  
\$15,000 Modified 1.30-1.35m Grand Prix  
\$2,500 Jr/Am Classics  
\$500 Pony Jumper Classic Series  
Young Jumper Divisions (5/6/7)

**Hunters (Meilsoe)**

\$3,000 3'6 Canadian Hunter Derby  
\$2,000 3'0 Canadian Hunter Derby  
Green Hunter Incentive Qualifier  
Thoroughbred Hunter Classic Series  
\$1,000 Pony Classic Series

**Equitation**

CET Medal  
JC Medal  
Canadian Open Medal  
Canadian Open Junior Medal

**CEP 10. The Greenhawk Cup : September 17-21, 2025 (EC)**

**Jumpers**

\$25,000 National 1.40m Grand Prix  
\$10,000 National 1.35m Open Welcome  
\$5,000 Modified 1.30-1.35m Grand Prix  
\$5,000 Jr/Am Classics  
\$2,000 Thoroughbred Jumper Series  
Young Jumper Divisions (5/6/7)

**Hunters (Kubota)**

\$3,000 3'6 Canadian Hunter Derby  
\$2,000 3'0 Canadian Hunter Derby  
\$2,000 3'0 / 3'3 / 3'6 Jr/Am Classic Series  
\$5,000 OHJA Pony Power Final  
Green Hunter Incentive Qualifier  
Young Hunter Series Qualifier

**Equitation**

CET Medal Final (Indoors evening)  
JC Medal (Indoors evening)

**CEP 11. The Outdoor Finale (Last event for RAWF Points) : October 1-5, 2025 (EC)**

**Jumpers**

\$25,000 National 1.40m Grand Prix Series Final  
\$10,000 National 1.35m Open Welcome  
\$15,000 Modified 1.30-1.35m Grand Prix Series Final  
\$5,000 Jr/Am Classic Series Final  
\$5,000 Thoroughbred Jumper Series Final  
\$15,000 Young Jumper Divisions (5/6/7) Final  
\$1,000 Pony Jumper Classic Series Final  
\$2,000 Jr/Am Team Challenge Qualifier (0.6-1.0m) Final

**Hunters (Indoor / Kubota)**

\$10,000 3'0 / 3'6 Canadian Hunter Derby Eastern Final  
\$10,000 3'0 / 3'3 / 3'6 Jr/Am Classic Final  
\$1,000 Pony Classic Final  
Green Hunter Incentive Final  
Young Hunter Series Final  
\$1,000 Beginner / Low Classic Final  
Thoroughbred Hunter Classic Final

**Equitation (Indoor Evening)**

Canadian Open Medal Final  
Canadian Open Medal Junior Edition Final



**SYSTEM EQUINE®**  
FENCING, STALLS,  
TACK & EQUIPMENT

*Wishing everyone a safe show season full of growth, success, and memorable moments*



# ANGELSTONE SPECIAL PROGRAMS

All of our 2025 special programs will collect points throughout the season to either qualify for a final class or be recognized at the end of the season! The points will be calculated as: class placing x number of entries x event multiplier.

Class placing points will be received as:

1st - 10, 2nd - 8, 3rd - 6, 4th - 5, 5th - 4, 6th - 3, 7th - 2, 8th - 1

The following event weeks will be a 1.5x multiplier event, all other events will be a 1x.

ASE 2 - The Stewarts Cup & Great Pony Challenge

CEP 5 - Global Open CSI2\* & World Hunter Week

CEP 6 - Canadian Open Nations Cup CSIO3\*

ASE 3 - Major League Toronto CSI5\*, CSI2\*

ASE 4 - Hunter Spectacular & Labour Day Classic CSI2\*

All standings will be able to be through Equestrian Digital throughout the season so you can track your points throughout the season!

## HUNTER PROGRAMS:

### \$100,000 Canadian Hunter Derbies

(Angelstone is committed to double series offering if point system implemented to add a prize money multiple)

One round Derby. Class will run at 2 separate heights. 3'6" with options from 3'9" - 4'3" and 3'0" with options to 3'3".

Each competitor receives a score with 3 components up to a maximum of 120:

1. Hunter score (out of 100) - The class is judged as a handy hunter class with a score
2. High performance bonus (up to 10 bonus points) - Two bonus points awarded for each high performance option taken on course.
3. Handy bonus- Zero to ten additional bonus points awarded at the judge's discretion for additional handiness and high performance displayed on course.

Course will include hunter classic, handy hunter, and field hunting fences. At least five options will be offered. Bonus points will be available for use of options and additional bonus points will be available for handiness at the judge's discretion. Open numerical score.

Class #500 \$3,000 3'6" Hunter Derby

Class #501 \$2,000 3'0" Hunter Derby

Specialty weeks will run as a combined Derby of 3'0" and 3'6".

Class #505 \$10,000 3'6" & 3'0" Hunter Derby

\*Please refer to the "speciality hunter" section for prize money break down & additional info

### Green Hunter Incentive

Class #1126. There will be 10 qualifying events in 2025, running at the gold shows from May through to Major League Toronto. The third over fences trip (1st class on the second day) in the 3'0/3'3" Pre-Green Hunter Division and the 3'6"/3'9" Combined Working Hunter Division will serve as both the Green Incentive qualifier, as well as a class that count towards the regular division. In this overlay format the horses will receive a score, and be pinned on both cards.

Qualifier points will be awarded as follows: 1st - 10, 2nd - 8, 3rd - 6, 4th - 5, 5th - 4, 6th - 3, 7th - 2, 8th - 1

The regular season champion will be presented a cooler, trophy and \$2,500 at the Greenhawk Cup.

The top 20 in the the season long standings will qualify for the \$5,000 Green Hunter Incentive Final. The \$5,000 Final will take place at the 2025 Outdoor Finale in October, and will run as a standalone competition, with two rounds.

### Young Hunter Series

Open to horses 6 years and under who have never competed over 2'6". Baby Green status will not be affected. The division will consist of:

- Model, Class #500: Horses will be shown in hand and judged on conformation, manners, way of moving and soundness.
- Under Saddle, Class #501: To be shown at a walk, trot and canter both ways of the ring, judged on conformation, manners, way of moving and soundness.
- Over Fences, Class #504: Hunter Course set at 2'3". To be judged on jumping style, manners and way of going. There will be an open schooling card available as well (class #503)

Weekly Prize Money: Gold \$500 / Silver \$300 / Bronze \$200

The top 15 in the regular season standings will qualify for the final. Young Hunter Final will consist of two over fences competitions.





### Thoroughbred Hunter Classic

Open to all Thoroughbreds with a valid tattoo or papers from The Jockey Club or CTHS. Copy of the papers must be provided to the Horse Show Office or Tattoo verified by Steward. Horses may be ridden by amateur or pro riders. This classic will operate at 2 heights 2'6" & 3'0" and will consist of two rounds with open numerical scoring, the top 10 scores will return for round 2. Scores from both rounds will be combined to determine final placing. Winner will receive a cooler, prize money & ribbons to 8th.

### OHJA Pony Power

Open to riders in EC Small, Medium and Large Pony divisions. Entries must have a valid OHJA membership. The class is one round, over a 'handy' styled course. The class may consist of a rollback, trot fence, hand gallop fence, bending line, halt, option fence, bounce or fence jumped in a direct line to/from the in-gate. Rounds will be scored based on traditional hunter criteria and the scores will be announced.

The Pony Power Final is open to the pony/rider combinations that have won a 1st, 2nd, 3rd, or 4th place ribbon in one of the qualifying classes of the current season. The Final will be one handy round to be shown over a course of 10 jumps with appropriate adjustments for Small, Medium and Large ponies. The course will include at least three tests. Open numerical scoring will be based on traditional hunter criteria with an emphasis on style and handiness.

\*Please refer to [ohja.ca](http://ohja.ca) for all specs regarding Pony Power

### Pony Classic

Will operate as a one round classic with fence heights of 2'3"/2'6"/2'9". The course will be set at appropriate pony heights with a minimum of 10 jumps. The classic may contain, multiple single jumps, roll backs, bending lines or longer lines. Judged numerically out of 100 on quality, movement, jumping style, manners, and way of going.

### \$31,000 Jr/Am Classic Series

\$3,000 3'0"/3'3"/3'6" Junior/Amateur Hunter Classic Series | \$10,000 Classic Final.

One round classic with at least 10 fences. Fences 3'0", 3'3" & 3'6". Open to 3'0", 3'3" & 3'6" Juniors and Amateur riders who compete in the Adult Amateur, Children's Hunter, Junior/Amateur 3'3", Junior hunter 3'6", Amateur Owner 3'6". Entries must compete in the corresponding division at the same event.

The classic may contain, multiple single jumps, roll backs, bending lines or longer lines. Judged numerically out of 100 on quality, movement, jumping style, manners, and way of going. To be judged on quality, movement, jumping style, handiness, manners, and way of going. Pace and brilliance are to be rewarded.

\*Please refer to the "speciality hunter" section for prize money break down & additional info

### Beginner/Low Classic Series

One round classic with at least 10 fences. Fences 2'6" & 2'9". Open to Beginner Children's/Adults, Low Children's/Adults and Junior/Amateur 2'6". Entries must compete in the corresponding division at the same event.

The classic may contain, multiple single jumps, roll backs, bending lines or longer lines. Judged numerically out of 100 on quality, movement, jumping style, manners, and way of going. To be judged on quality, movement, jumping style, handiness, manners, and way of going. Pace and brilliance are to be rewarded.

## JUMPER PROGRAMS:

### \$5,000 Jr/Am Classics

Divisional Classics will run at \$5,000 in prize money for specialty weeks outlined. You must have competed in a previous divisional class in order to compete in the classic.

\*Please refer to the "Jumper" section for prize money break down & additional info.

### Jr/Am Jumper Team

Team composition: 4 riders per team with athletes competing in the 0.75m, 0.9m and 1.0m Jr/Am divisions. Each team MUST have riders competing at a minimum of two different heights. Riders must compete at the height they are jumping at the event. Example - a team could have 1 rider at 0.75m & 3 riders at 0.9m. Teams must be registered through the competition office prior to each event.

All four team riders to compete over a Table A track. Each team will have one drop score. Teams tied for first place will return for a jump-off. All riders for qualified teams compete in the jump-off. Each team will have a drop score. The best three scores and times will be added together for final placings.

Points: 1st - 10, 2nd - 8, 3rd - 6, 4th - 5, 5th - 4, 6th - 3, 7th - 2, 8th - 1

The top 6 teams (and ties) or top 60%, whichever is greater, after the qualifiers will compete in the \$2,500 final. There is no entry fee for the final. Any team finishing in the Top 4 at either qualifier can compete at the final. If there are less than 5 teams registered, this competition will not run.



### Young Jumper Division

Open to horses 5, 6 and 7 with proof of age to compete in their respective divisions. No registration is required. These classes will be available at all shows except for Major League Toronto.

- 5 Year Old Qualifier Division – \$50/Class (\$75/Classic)
- 6 Year Old Qualifier Division – \$50/Class (\$75/Classic)
- 7 Year Old Qualifier Division – \$50/Class (\$75/Classic)

Horses will collect points throughout the season from qualifier classes.

### Pony Jumper Classic Series

Open to all ponies 14.2 and under.

Class will run in an overlay capacity with the 9.0m Jr/Am Classic, therefore those eligible can pin on 2 separate cards with the 1 trip.

Winner will receive a cooler and ribbons to 8th.

### Thoroughbred Jumper Classic

Open to all thoroughbreds with a valid tattoo or papers from The Jockey club of CTHS. Copy of the papers must be provided to the Horse Show Office, or Tattoo verified by Show Steward. Open to juniors, amateurs, and professionals. If shown by a professional in the thoroughbred class, the horse is not eligible for awards in the associated 1.0m Jr/Am Classic.

Class will run in an overlay capacity with the 1.0m Jr/Am Classic, therefore those eligible can pin on 2 separate cards with the 1 trip. Winner will receive a cooler, prize money, and ribbons to 8th.

## EQUITATION PROGRAMS:

### CET Medal

Open to riders until the end of the year they reach the age of 21. Both EC and CET memberships are required. The class is judged 60% over fences and 40% on the flat. All riders or a minimum of 12, who completed the course are eligible for the flat phase. The flat phase is to include lengthening of stride and counter canter. The course will consist of at least 10 fences 1.10m to 1.15m in height with spreads to 1.40m.

See Art. G1109 for all CET specs.

See Art. G1111.2 for additional tack and equipment restrictions.

### JC Medal

Open to all Junior Riders. Judged 60% over fences and 40% flat.

Phase 1: Over Fences with minimum 10 fences including a combination and at least two changes of direction and three of the following: bending line, narrow jump, roll back turn, fence at the end of the ring, long approach to a single fence. Additional test are to be included in the course.

Phase 2: On the Flat. All contestants or minimum of 8 perform at walk, trot and canter with additional tests from Art. G1009.

### \$5,000 Canadian Open Medal & \$2,500 Canadian Open Mini Medal

Open to Junior & Amateur riders 25 years old and younger.

Fences up to 1.10m. Riders will compete over 2 phases.

Phase 1: will be a gymnastic phase. This is intended to prepare athletes for medal finals.

Phase 2: will be a typical jumping phase, over a Grand Prix type course. Athletes will be penalized 1 point for every second or commenced second they are over the time allowed.

Scores from both phases will be combined to determine the pinnings. In the event of a tie, the highest score in the jumping phase will win.

Athletes will earn points at all qualifying competitions. Points are earned as follows:

1st - 10 / 2nd - 7 / 3rd - 5 / 4th - 3 / 5th - 1

The top 20 athletes (plus ties) will qualify for the final. Points at the final will be worth double. Bursaries after the final will be awarded to the following based on total points earned all season:

Canadian Open 1st - \$2,000 / 2nd - \$1,500 / 3rd - \$500 / Winner of the final - \$1,000

Canadian Mini 1st - \$1,000 / 2nd - \$750 / 3rd - \$250 / Winner of the final - \$500

### Maclay Medal

Open to all junior riders of USEF. Riders to compete over fences and a minimum of 12, if available, will come back on the flat. Flat will count for 50% of score. It is the riders responsibility to calculate points and number of classes in which they have competed for eligibility.

\*See USEF EQ110.8 for full Qualification/Eligibility rules. Three riders must complete the course for points to count.

### USEF Hunt Seat Medal

Open to all junior riders of USEF. To be shown over a course of 8 or more obstacles at 3'6" which will include one combination with an oxer and two changes of direction. At least top 4 will ride off. Full points awarded in classes with 6+ riders, classes with 3-5 riders will be awarded 1/2 points. It is the riders responsibility to calculate points and number of classes in which they have competed for eligibility.

\*See USEF EQ110.5 for full Qualification/Eligibility rules.



# 2025 WEEKLY FEATURES

DATES	VENUE / EVENT	SPECIAL RATING		JUMPER PROGRAMS							HUNTER PROGRAMS								EQUITATION PROGRAMS								
		FEI	USEF	\$25K 1.40m Grand Prix	\$15K 1.35m Modified Prix	\$5K 1.30-1.35m Modified Prix	\$5K Jr/Am Classics	Jr/Am Team .6/.75/.9/1.0	Pony Jumper Classic Series	Young Jumper Division	T-Bred Jumper Classic	\$10K 3'/3'6" Derby	\$3K 3'6" Derby	\$2K 3'0 Derby	Green Hunter Incentive	Young Hunter Series	Pony Classic	Pony Power	3'0/3'3/3'6 Jr/Am Classic	Beginner/ Modified Classic	T-Bred Hunter Classic	CET Medal	JC Medal	Canadian Open Medal	Canadian Junior Medal	Maclay Medal	USEF Medal
<b>MAY</b>	<b>CALEDON</b>																										
7-11	1. Caledon Welcome			X		X			X	X				X			X	X		X	X	X	X				
14-18	2. Policaro Cup		X	X	X		X			X	X		X	X	X						X	X	X	X			
<b>MAY</b>	<b>CALEDON</b>																										
28-1	3. System Equine Cup			X		X			X	X			X	X	X		X	X		X	X	X	X				
4-8	4. Champions			X	X		X	X		X	X		X	X	X				X		X	X	X	X			
<b>JUNE</b>	<b>ANGELSTONE</b>																										
18-22	1. Erin Welcome		X	X		X			X	X			X	X	X		X	X		X	X	X	X	X	X	X	X
25-29	2. GPC & Stewart's Equipment Cup		X	X		X	X			X	X			X	X	X	X	X	X	X	X	X	X	X	X	X	X
<b>JULY</b>	<b>CALEDON</b>																										
9-13	5. Global Open CSI2* & World Hunter Week	2*	X	X		X			X	X			X	X	X		X	X	X	X	X	X	X	X	X	X	X
16-20	6. Canadian Open Nations Cup CSI03*	3*	X	X		X	X			X	X			X	X						X	X			X	X	X
<b>AUGUST</b>	<b>CALEDON</b>																										
30-3	7. Kubota International		X	X	X				X	X			X	X	X		X	X		X	X	X	X	X	X	X	X
6-10	8. Carolyn Scime Cup		X	X	X		X	X		X	X	X	X	X	X						X	X	X	X	X	X	X
<b>AUGUST</b>	<b>ANGELSTONE</b>																										
19-24	3. Major League Toronto CSI5*/2*	5*/2*		X		X	X						X		X		X				X	X					
27-31	4. Hunter Spectacular & Labor Day Classic	2*			X			X	X	X	X		X	X		X	X	X	X	X	X	X	X	X	X	X	X
<b>SEPTEMBER</b>	<b>CALEDON</b>																										
10-14	9. BFL Cup CSI2*	2*			X				X	X			X	X	X		X			X	X	X	X				
17-21	10. Greenhawk Cup			X		X	X			X	X			X	X	FINAL	X				FINAL	FINAL					
<b>OCTOBER (RAWF POINTS)</b>	<b>CALEDON</b>																										
1-5	11. The Outdoor Finale			X	X		X	FINAL	FINAL	FINAL	FINAL	FINAL													FINAL	FINAL	

	Main Stadium	Kubota Ring	Indoor Ring	Meilsoe Ring	BFL Ring
<b>TUE 8</b>	CLOSED	CLOSED	\$40 Warm-Up Tickets 9:00 AM - 12:00 PM - HORSES 12:00 PM - 3:00 PM - OPEN 3:00 PM - 6:00 PM - PONIES	9:00 AM - 5:00 PM \$40 Warm-Up Tickets	\$40 Warm-Up Tickets 9:00 AM - 12:00 PM - HORSES 12:00 PM - 3:00 PM - OPEN 3:00 PM - 6:00 PM - PONIES
<b>WED 7</b>	8:00 AM 221,222 1.10m Schooling 601 YHC 5yr (Open Card JO) 281 1.15m Open Two Phase 604 YHC 6yr (Open Card) 284 1.25m Open Two Phase 607 YHC 7yr (Open Card) 286/291 1.35/1.40m Open Table A Speed	8:00 AM 201/206,202/207 0.60/0.75m Schooling 211,212 0.90m Schooling 216,217 1.0m Schooling	9:00 AM - 4:00 PM 118,119 Low Hunter 2'0 (Verticals only) 123,124 Low Hunter 2'3" 128,129 Low Hunter 2'6"	8:00 AM 2 Schooling Hunter 3'0-3'3" 28,29 Pre-Green Hunter 1 Schooling Hunter 3'3"-4'0 33,34 High Performance 3'3"/3'6" 37 High Performance U/S 38,39 Combined Working 42 Combined Working U/S	8:00 AM 23,24 Low Hunter 18,19 Baby Green
<b>THU 8</b>	8:00 AM 223 1.10m Schooling 602 YHC 5yr (Open Card Speed) 282 \$1,500 1.15m Open Table A 605 YHC 6yr (Open Card) 285 \$2,500 1.25m Open Table A 608 YHC 7yr (Open Card)  700 \$10,000 Open Welcome 1.35m	8:00 AM 203/208,204/209 0.6/0.75m Schooling 251/293 Jr/Am 0.60/0.75m Table A 213 0.9m Schooling 258 Jr/Am 0.90m Table A 218 1.0m Schooling 264 Jr/Am 1.0m Table A  2:00 PM 158 Canadian Open Jumping Phase 157 CET Medal	8:00 AM 120,121 Low Hunter 2'0 (Verticals only) 122 Low Hunter 2'0 U/S 125,126 Low Hunter 2'3" 127 Low Hunter 2'3" U/S 130,131 Low Hunter 2'6" 132 Low Hunter 2'6" U/S	8:30 AM 4 Schooling Hunter 3'0-3'3" 30*,31 Pre-Green Hunter -150 Green Incentive 32 Pre-Green Hunter U/S 35,36 High Performance 3'3"/3'6" 40*,41 Combined Working -150 Green Incentive	8:00 AM 27 Low Hunter U/S 22 Baby Green U/S 25,26 Low Hunter 20,21 Baby Green
<b>FRI 9</b>	8:00 AM 280 1.15m Open Speed 283 1.25m Open Speed 286/292 1.35/1.40m Open Speed 273/277 Jr/Am 1.30/1.40m Speed 270 Jr/Am 1.20m Speed 266 Jr/Am 1.10m Speed 215 0.9m Schooling	8:00 AM 205,210 0.6/0.75m Schooling 251/293 Jr/Am 0.60/0.75m Table A 214 0.9m Schooling 258 Jr/Am 0.90m Table A 219 1.0m Schooling 264 Jr/Am 1.0m Table A  2:00 PM Canadian Open Jumping Phase 157 CET Medal	8:00 AM 140,141,142 Children's Pony (L-M-S) 143 Children's Pony U/S 11:00 AM 113 Walk/Trot 114 Walk/Trot/Canter 180 Short/Long Stirrup Medal 110,111 Short/Long Stirrup 112 Short/Long Stirrup U/S 115,116 Crossrails 117 Crossrails U/S	10:00 AM 507 \$1,000 Open 2'6" Derby / 1507 Jr/Am Overlay  1:00 PM 504 \$2,000 CHD 3'0 Hunter Derby / 1504 Jr/Am Overlay 503 \$3,000 CHD 3'6 Hunter Derby / 1503 Jr/Am Overlay 682 Thoroughbred Hunter Classic (1 Round)	8:00 AM 162 Large Pony Medal 94,95 Large Pony 97 Large Pony U/S 161 Medium Pony Medal 98,99 Medium Pony 101 Medium Pony U/S 160 Small Pony Medal 102,103 Small Pony 105 Small Pony U/S
<b>SAT 10</b>	8:00 AM 267 Jr/Am 1.10m Two Phase 271 Jr/Am 1.20m Two Phase 274/277 Jr/Am 1.30/1.40m Two Phase  3:00 PM \$5,000 Modified Grand Prix 1.30-1.35m 6:00 PM 800 \$25,000 Grand Prix 1.40m & 301 \$1,000 U25 (Overlay)	8:00 AM 262 Jr/Am 1.0m Speed 264 Jr/Am 1.0m Two Phase 260 Jr/Am 0.90m Two Phase 258 Jr/Am 0.90m Speed 252/255 Jr/Am 0.60/0.75m Two Phase	8:00 AM 96,1196 Large Pony / OHJA Power 100,1100 Medium Pony / OHJA Power 104,1104 Small Pony / OHJA Power 76 Beginner Medal 77,78,79 Beginner Child/Adult Hunter 80 Beginner Child/Adult U/S	8:00 AM 166 Amateur Medal 3'6" 63,64 Amateur Owner 3'6" 67 Amateur Owner 3'6" U/S 165 Junior Medal 68,69 Junior Hunter 72 Junior Hunter U/S 164 JJunior/Amateur Medal 3'3" 89,90 Junior/Amateur 3'3" 93 Junior/Amateur 3'3" U/S	8:00 AM 163 Children's Medal 53,54 Children's Hunter 164 Adult Medal 43,44 Adult Amateur 58,59 Amateur Owner 3'0 62 Amateur Owner 3'0 U/S
<b>SUN 11</b>	8:00 AM 268 \$1,000 Jr/Am 1.10m Classic 603 \$300 YHC 5yr Classic (Open Card) 272 \$2,500 Jr/Am 1.20m Classic 606 \$300 YHC 6yr Classic (Open Card) 275/279 \$2,500 Jr/Am 1.30/1.40m Classic 609 \$300 YHC 7yr Classic (Open Card) 265 \$750 Jr/Am 1.0m Classic	8:00 AM 251/256 Jr/Am 0.60/0.75m Speed 253/257 Jr/Am 0.60/0.75m Classic 261 \$750 Jr/Am 0.90m Classic 233 \$500 Pony Jumper Classic (Open Card) 159 Canadian Open Mini Medal (Gymnastic & Jumping)	8:00 AM Amateur Medal 3'0 60,61 Amateur Owner 3'0 168 Low Child Medal 81,82,83 Low Children's 84 Low Children's U/S 133,134,135 Jr/Am Hunter 2'6" 136 Jr/Am Hunter 2'6" U/S	8:00 AM 156 Jump Canada Medal 70,71 Junior Hunter 65,66 Amateur Owner 3'6" 91,92 Junior/Amateur 3'3"  505 \$2,000 Jr/Am 3'0/3'3"/3'6" Classic	8:00 AM 55,56 Children's Hunter 57 Children's Hunter U/S 47 Adult Amateur U/S 45,46 Adult Amateur 169 Low Adult Medal 85,86,87 Low Adult 88 Low Adult U/S

\* This is a TENTATIVE SCHEDULE.



	Main Stadium	Kubota Ring	Indoor Ring	Meilsoe Ring	BFL Ring
THU MAY 13	CLOSED	CLOSED	9:00 AM - 5:00 PM \$40 Warm-Up Tickets	\$40 Warm-Up Tickets 9:00 AM - 12:00 PM – HORSES 12:00 PM - 3:00 PM – OPEN 3:00 PM - 6:00 PM – PONIES	\$40 Warm-Up Tickets 9:00 AM - 3:00 PM – HORSES 3:00 PM - 6:00 PM – PONIES
WED MAY 14	8:00 AM 221,222 1.10m Schooling 601 YHC 5yr (Open Card JO) 281 1.15m Open Two Phase 604 YHC 6yr (Open Card)	8:00 AM 201/206,202/207 0.60/0.75m Schooling 211,212 0.90m Schooling 216,217 1.0m Schooling	9:00 AM - 4:00 PM 120,121 Low Hunter 2'0 (Verticals only) 123,124 Low Hunter 2'3" 128,129 Low Hunter 2'6"	8:00 AM 1 Schooling Hunter 3'3"-4'0 33,34 High Performance 3'3"/3'6" 37 High Performance U/S 38,39 Combined Working 42 Combined Working U/S 2 Schooling Hunter 3'0-3'3" 28,29 Pre-Green Hunter	8:00 AM 23,24 Low Hunter 18,19 Baby Green
THU MAY 15	8:00 AM 222 1.10m Schooling 602 YHC 5yr (Open Card Speed) 282 \$1,500 1.15m Open Table A 605 YHC 6yr (Open Card) 285 \$5,000 1.25m Open Table A 608 YHC 7yr (Open Card)  700 \$10,000 Open Welcome 1.35m	8:00 AM 203/208,204/209 0.60/0.75m Schooling 213,214 0.90m Schooling 218,219 1.0m Schooling  174 Canadian Open Gymnastic Phase	9:00 AM - 4:00 PM 122, 123 Low Hunter 2'0 (Verticals only) 124 Low Hunter 2'0 U/S 125,126 Low Hunter 2'3" 127 Low Hunter 2'3" U/S 130,131 Low Hunter 2'6" 132 Low Hunter 2'6" U/S	8:00 AM 3 Schooling Hunter 3'3"-4'0 35,36 High Performance 3'3"/3'6" 40,41 Combined Working - 150 Green Incentive 32 Pre-Green Hunter U/S 4 Schooling Hunter 3'0-3'3" 30,31 Pre-Green Hunter - 150 Green Incentive	8:30 AM 27 Low Hunter U/S 22 Baby Green U/S 25,26 Low Hunter 20,21 Baby Green 500 YHD Model 501 YHD Under Saddle 502 YHD Schooling 2'3"/2'6" 503 YHD Over Fences 2'3"/2'6"
FRIDAY MAY 16	8:00 AM 280 1.15m Open Table A Speed 283 1.25m Open Table A Speed 288/291 1.35/1.40m Open Table A 273/277 Jr/Am 1.30/1.40m Table A Speed 270 Jr/Am 1.20m Table A Speed 266 Jr/Am 1.10m Table A Speed 204 0.90m Schooling	8:00 AM 205,210 0.6/0.75m Schooling 251/293 Jr/Am 0.60/0.75m Table A 0.9m Schooling 258 Jr/Am 0.90m Table A 1.0m Schooling 264 Jr/Am 1.0m Table A 2:00 PM 174 Canadian Open Jumping Phase 157 CET Medal	1:00 PM 507 \$1,000 Open 2'6" Derby / 1507 Jr/Am Overlay  3:00 PM 504 \$2,000 CHD 3'0 Hunter Derby / 1504 Jr/Am Overlay 503 \$3,000 CHD 3'6" Hunter Derby / 1503 Jr/Am Overlay	8:00 AM 162 Large Pony Medal 94,95 Large Pony 97 Large Pony U/S 161 Medium Pony Medal 98,99 Medium Pony 101 Medium Pony U/S 160 Small Pony Medal 102,103 Small Pony 105 Small Pony U/S	8:00 AM 140,141,142 Children's Pony (L-M-S) 143 Children's Pony U/S 113 Walk/Trot Under 10 114 Walk/Trot/Canter Under 10 1113 Walk/Trot 10-12 1114 Walk/Trot/Canter 10-12 180 Short/Long Stirrup Medal 110,111 Short/Long Stirrup 112 Short/Long Stirrup U/S
SAT MAY 17	8:00 AM 268 Jr/Am 1.10m Two Phase 271 Jr/Am 1.20m Two Phase 274/277 Jr/Am 1.30/1.40m Two Phase 3:00 PM 602 \$15,000 Modified Grand Prix 1.35m 6:00 PM 800 \$30,000 Grand Prix 1.40m & 301 \$1,000 U25 (Overlay)	8:00 AM 262 Jr/Am 1.0m Speed 264 Jr/Am 1.0m Two Phase 260 Jr/Am 0.90m Two Phase 259 Jr/Am 0.90m Speed 252/255 Jr/Am 0.60/0.75m Two Phase	8:00 AM 163 Children's Medal 53,54 Children's Hunter 164 Adult Medal 43,44 Adult Amateur XX Amateur Medal 3'0 58,59 Amateur Owner 3'0	8:00 AM 164 Jr/Am Medal 3'3" 89,90 Junior/Amateur 3'3" 165 Junior Medal 68,69 Junior Hunter 72 Junior Hunter U/S 166 Amateur Medal 3'6" 63,64 Amateur Owner 3'6" 67 Amateur Owner 3'6" U/S	8:00 AM 104,1104 Small Pony 100,1100 Medium Pony 96,1196 Large Pony 506 \$1,000 Pony Hunter Classic 133,134,135 Jr/Am 2'6" Hunter 136 Jr/Am 2'6" Hunter U/S 168 Low Children's Medal 81,82,83 Low Children's 84 Low Children's U/S
SUN MAY 18	8:00 AM 269 \$3,000 Jr/Am 1.10m Classic 603 \$300 YHC 5yr Classic (Open Card) 272 \$5,000 Jr/Am 1.20m Classic 606 \$300 YHC 6yr Classic (Open Card) 275/279 \$5,000 Jr/Am 1.30/1.40m Classic 609 YHC 7yr Classic (Open Card) 265 \$750 Jr/Am 1.0m Classic 665 \$2,000 Thoroughbred Jumper Classic Overlay	8:00 AM 251/256 Jr/Am 0.60/0.75m Speed 253/257 Jr/Am 0.60/0.75m Classic 261 \$750 Jr/Am 0.90m Classic 233 \$500 Pony Jumper Classic (Open Card) 159 Canadian Open Mini Medal (Gymnastic & Jumping)	8:00 AM 169 Low Adult Medal 85,86,87 Low Adult 88 Low Adult U/S 170 Beginner Medal 77,78,79 Beginner Child/Adult 80 Beginner Child/Adult U/S	8:00 AM 156 Jump Canada Medal 70,71 Junior Hunter 65,66 Amateur Owner 3'6" 91,92 Junior/Amateur 3'3" 93 Junior/Amateur 3'3" U/S	8:00 AM 45,46 Adult Amateur 47 Adult Amateur U/S 55,56 Children's Hunter 57 Children's Hunter U/S 62 Amateur Owner 3'0" U/S 60,61 Amateur Owner 3'0

\* This is a TENTATIVE SCHEDULE.

	Main Stadium	Kubota Ring	Indoor Ring	Meilsoe Ring	BFL Ring
<b>THU</b> MAY 27	CLOSED	\$40 Warm-Up Tickets 9:00 AM - 5:00 PM - Horses Only	CLOSED	\$40 Warm-Up Tickets 9:00 AM - 12:00 PM - Horses Only 12:00 PM - 4:00 PM - Open 4:00 PM - 5:00 PM - Ponies Only	\$40 Warm-Up Tickets 9:00 AM - 12:00 PM - Horses Only 12:00 PM - 4:00 PM - Open 4:00 PM - 5:00 PM - Ponies Only
<b>WED</b> MAY 28	8:00 AM 221,222 1.10m Schooling 601 YHC 5yr (Open Card JO) 281 1.15m Open Two Phase 604 YHC 6yr (Open Card) 284 1.25m Open Two Phase 607 YHC 7yr (Open Card) 286/290 1.35/1.40m Open Table A Speed	8:00 AM 2 Schooling Hunter 3'0-3'3" 28,29 Pre-Green Hunter 1 Schooling Hunter 3'3"-4'0" 33,34 High Performance 3'3"/3'6" 37 High Performance U/S 38,39 Combined Working 42 Combined Working U/S	8:00 AM 201/206,202/207 0.60/0.75m Schooling 211,212 0.90m Schooling 216,217 1.0m Schooling	8:00 AM 23,24 Low Hunter 18,19 Baby Green	9:00 AM - 4:00 PM 118,119 Low Hunter 2'0 (Verticals only) 123,124 Low Hunter 2'3" 128,129 Low Hunter 2'6"
<b>THU</b> MAY 29	8:00 AM 223 1.10m Schooling 602 YHC 5yr (Open Card Speed) 282 \$1,500 1.15m Open Table A 605 YHC 6yr (Open Card) 285 \$2,500 1.25m Open Table A 608 YHC 7yr (Open Card)  700 \$10,000 1.35m Open Welcome	8:00 AM 4 Schooling Hunter 3'0-3'3" 30*,31 Pre-Green Hunter -150 Green Incentive 32 Pre-Green Hunter U/S 35,36H High Performance 3'3"/3'6" 40*,41H Combined Working - 150 Green Incentive	8:00 AM 203/208,204/209 0.60/0.75m Schooling 213,214 0.90m Schooling 218,219 1.0m Schooling 174 Canadian Open Gymnastic Phase	8:00 AM 27 Low Hunter U/S 22 Baby Green U/S 25,26 Low Hunter 20,21 Baby Green-Green	9:00 AM 120,121 Low Hunter 2'0 (Verticals only) 122 Low Hunter 2'0 U/S 125,126 Low Hunter 2'3" 127 Low Hunter 2'3" U/S 130,131 Low Hunter 2'6" 132 Low Hunter 2'6" U/S
<b>FRI</b> MAY 30	8:00 AM 280 1.15m Open Speed 283 1.25m Open Speed 286/291 1.35/1.40m Open Speed 273/277 Jr/Am 1.30/1.40m Speed 270 Jr/Am 1.20m Speed 266 Jr/Am 1.10m Speed 215 0.9m Schooling	8:00 AM 507 \$1,000 Open 2'6" Derby / 1507 Jr/Am Overlay 10:00 AM 504 \$2,000 CHD 3'0 Hunter Derby / 1504 Jr/Am Overlay 503 \$3,000 CHD 3'6" Hunter Derby / 1503 Jr/Am Overlay 156 Jump Canada Medal 682 Thoroughbred Hunter Classic (1 Round)	8:00 AM 205,210 0.60/0.75m Schooling 251/293 Jr/Am 0.60/0.75m Table A XXX 0.9m Schooling 258 Jr/Am 0.90m Table A XXX 1.0m Schooling 264 Jr/Am 1.0m Table A 2:00 PM 174 Canadian Open Jumping Phase 157 CET Medal	8:00 AM 160 Small Pony Medal 102,103 Small Pony 105 Small Pony U/S 161 Medium Pony Medal 98,99 Medium Pony 101 Medium Pony U/S 162 Large Pony Medal 94,95 Large Pony 97 Large Pony U/S	8:00 AM 140,141,142 Children's Pony (L-M-S) 143 Children's Pony U/S 11:00 AM 113 Walk/Trot 114 Walk/Trot/Canter 113 Short/Long Stirrup Medal 110,111 Short/Long Stirrup 112 Short/Long Stirrup U/S 115,116 Crossrails 117 Crossrails U/S
<b>SAT</b> MAY 31	8:00 AM 268 Jr/Am 1.10m Two Phase 271 Jr/Am 1.20m Two Phase 274/280 Jr/Am 1.30/1.40m Two Phase  3:00 PM 601 \$5,000 Modified Grand Prix 1.30-1.35m  6:15 PM 800 \$25,000 Grand Prix 1.40m & 301 \$1,000 U25 (Overlay)	8:00 AM 43,44 Adult Amateur 53,54 Children's Hunter 166 Amateur 3'6 Medal 63,64 Amateur Owner 3'6" 165 Junior Medal 68,69 Junior Hunter	8:00 AM 262 Jr/Am 1.0m Speed 264 Jr/Am 1.0m Two Phase 260 Jr/Am 0.90m Two Phase 258 Jr/Am 0.90m Speed 252/255 Jr/Am 0.60/0.75m Two Phase	8:00 AM 164 Jr/Am Medal 3'3" 89,90 Junior/Amateur 3'3" 93 Junior/Amateur 3'3" U/S 58,59 Amateur Owner 3'0 62 Amateur Owner 3'0 U/S 183 Low Child Medal 81,82,83 Low Children's 84 Low Children's U/S	8:00 AM 104,1104 Small Pony / OHJA Power 96,1196 Large Pony / OHJA Power 100,1100 Medium Pony / OHJA Power 76 Beginner Medal 77,78,79 Beginner Child/Adult Hunter 80 Beginner Child/Adult U/S
<b>SUN</b> JUN 1	8:00 AM 269 \$1,000 Jr/Am 1.10m Classic 603 \$300 YHC 5yr Classic (Open Card) 272 \$2,500 Jr/Am 1.20m Classic 606 \$300 YHC 6yr Classic (Open Card) 275/278 \$2,500 Jr/Am 1.30/1.40m Classic 609 \$300 YHC 7yr Classic (Open Card) 265 \$750 Jr/Am 1.0m Classic	8:00 AM 70,71H Junior Hunter 72 Junior Hunter U/S 67 Amateur Owner 3'6" U/S 65,66H Amateur Owner 3'6" 91,92H Junior/Amateur 3'3"*  505 \$2,000 Jr/Am 3'0/3'3"/3'6" Classic	8:00 AM 251/256 Jr/Am 0.60/0.75m Speed 253/257 Jr/Am 0.60/0.75m Classic 261 \$750 Jr/Am 0.90m Classic 233 \$500 Pony Jumper Classic (Open Card)  159 Canadian Open Mini Medal (Gymnastic & Jumping)	8:00 AM 47 Adult Amateur U/S 164 Adult Medal 45,46 Adult Amateur 163 Children's Medal 55,56 Children's Hunter 57 Children's Hunter U/S	8:00 AM Amateur 3'0 Medal 60,61 Amateur Owner 3'0 183 Low Adult Medal 85,86,87 Low Adult 88 Low Adult U/S 133,134,135 Jr/Am 2'6" Hunter 136 Jr/Am 2'6" Hunter U/S

\* This is a TENTATIVE SCHEDULE.

	Main Stadium	Kubota Ring	Indoor Ring	Meilsoe Ring	BFL Ring
TUE JUN 3	CLOSED	CLOSED	\$40 Warm-Up Tickets 9:00 AM - 12:00 PM - Horses Only 12:00 PM - 4:00 PM - Open 4:00 PM - 5:00 PM - Ponies Only	\$40 Warm-Up Tickets 9:00 AM - 12:00 PM - Horses Only 12:00 PM - 4:00 PM - Open 4:00 PM - 5:00 PM - Ponies Only	\$40 Warm-Up Tickets 9:00 AM - 12:00 PM - Horses Only 12:00 PM - 4:00 PM - Open 4:00 PM - 5:00 PM - Ponies Only
WED JUN 4	8:00 AM 221,222 1.10m Schooling 601 YHC 5yr (Open Card JO) 281 1.15m Open Two Phase 604 YHC 6yr (Open Card) 284 1.25m Open Two Phase 607 YHC 7yr (Open Card) 286/290 1.35/1.40m Open Table A Speed	8:00 AM 201/206,202/207 0.60/0.75m Schooling 211,212 0.90m Schooling 216,217 1.0m Schooling	8:00 AM 118,119 Low Hunter 2'0 (Verticals only) 123,124 Low Hunter 2'3" 128,129 Low Hunter 2'6"	8:00 AM 23,24 Low Hunter 18,19 Baby Green	8:00 AM 1 Schooling Hunter 3'3"-4'0 33,34 High Performance 3'3"/3'6" 37 High Performance U/S 38,39 Combined Working 42 Combined Working U/S 2 Schooling Hunter 3'0-3'3" 28,29 Pre-Green Hunter
THU JUN 5	8:00 AM 223 1.10m Schooling 602 YHC 5yr (Open Card Speed) 282 \$1,500 1.15m Open Table A 605 YHC 6yr (Open Card) 285 \$5,000 1.25m Open Table A 608 YHC 7yr (Open Card)  700 \$10,000 Open Welcome 1.35m	8:30 AM 203/208,204/209 0.60/0.75m Schooling 213,214 0.90m Schooling 218,219 1.0m Schooling  174 Canadian Open Gymnastic Phase	8:00 AM 120,121 Low Hunter 2'0 (Verticals only) 122 Low Hunter 2'0 U/S 125,126 Low Hunter 2'3" 127 Low Hunter 2'3" U/S 130,131 Low Hunter 2'6" 132 Low Hunter 2'6" U/S	8:00 AM 27 Low Hunter U/S 22 Baby Green U/S 25,26 Low Hunter 20,21 Baby Green 500 YHD Model 501 YHD Under Saddle 502 YHD Schooling 2'3"/2'6" 503 YHD Over Fences 2'3"/2'6"	8:00 AM 3 Schooling Hunter 3'3"-4'0 35,36H High Performance 3'3"/3'6" 40*,41H Combined Working -150 Green Incentive 32 Pre-Green Hunter U/S 4 Schooling Hunter 3'0-3'3" 30*,31 Pre-Green Hunter - 150 Green Incentive
FRI JUN 6	8:00 AM 280 1.15m Open Table A Speed 283 1.25m Open Table A Speed 288/291 1.35/1.40m Open Table A 286/292 Jr/Am 1.30/1.40m Table A Speed 270 Jr/Am 1.20m Table A Speed 266 Jr/Am 1.10m Table A Speed 204 0.90m Schooling	8:00 AM 205,210 0.6/0.75m Schooling 251/293 Jr/Am 0.60/0.75m Table A XX 0.9m Schooling 258 Jr/Am 0.90m Table A XX 1.0m Schooling 264 Jr/Am 1.0m Table A 2:00 PM 175 Canadian Open Jumping Phase 157 CET Medal	8:00 AM 162 Large Pony Medal 94,95 Large Pony 97 Large Pony U/S 161 Medium Pony Medal 98,99 Medium Pony 101 Medium Pony U/S 160 Small Pony Medal 102,103 Small Pony 105 Small Pony U/S	8:30 AM 140,141,142 Children's Pony (L-M-S) 143 Children's Pony U/S 113 Walk/Trot Under 10 114 Walk/Trot/Canter Under 10 1113 Walk/Trot 10-12 1114 Walk/Trot/Canter 10-12 180 Short/Long Stirrup Medal 110,111 Short/Long Stirrup 112 Short/Long Stirrup U/S 115,116 Crossrails 117 Crossrails U/S	8:00 AM 507 \$1,000 Open 2'6" Derby / 1507 Jr/Am Overlay 2:00 PM 504 \$2,000 CHD 3'0 Hunter Derby / 504 Jr/Am Overlay  503 \$3,000 CHD 3'6" Hunter Derby / 1503 Jr/Am Overlay
SAT JUN 7	8:00 AM 268 Jr/Am 1.10m Two Phase 271 Jr/Am 1.20m Two Phase 274/277 Jr/Am 1.30/1.40m Two Phase 3:00 PM 602 \$15,000 Modified Grand Prix 1.35m 6:00 PM 800 \$25,000 Grand Prix 1.40m & 301 \$1,000 U25 (Overlay)	8:00 AM 264 Jr/Am 1.0m Two Phase 260 Jr/Am 0.90m Two Phase 252/255 Jr/Am 0.60/0.75m Two Phase 2025 Jr/Am Team Challenge (0.6m-1.0m)	8:00 AM 163 Children's Medal 53,54 Children's Hunter 164 Adult Medal 43,44 Adult Amateur 58,59 Amateur Owner 3'0	8:00 AM 104,1104 Small Pony 100,1100 Medium Pony 96,1196 Large Pony 506 \$1,000 Pony Hunter Classic 133,134,135 Jr/Am 2'6" Hunter 136 Jr/Am 2'6" Hunter U/S	8:00 AM 89,90 Junior/Amateur 3'3" 165 Junior Medal 68,69 Junior Hunter 72 Junior Hunter U/S 166 Amateur Medal 3'6 63,64 Amateur Owner 3'6" 67 Amateur Owner 3'6" U/S
SUN JUN 8	8:00 AM 269 \$3,000 Jr/Am 1.10m Classic 603 \$300 YHC 5yr Classic (Open Card) 272 \$5,000 Jr/Am 1.20m Classic 606 \$300 YHC 6yr Classic (Open Card) 275/279 \$5,000 Jr/Am 1.30/1.40m Classic 609 YHC 7yr Classic (Open Card) 265 \$750 Jr/Am 1.0m Classic 665 \$2,000 Thoroughbred Jumper Classic Overlay	8:00 AM 251/256 Jr/Am 0.60/0.75m Speed 253/257 Jr/Am 0.60/0.75m Classic 261 \$750 Jr/Am 0.90m Classic 233 \$500 Pony Jumper Classic (Open Card) 159 Canadian Open Mini Medal (Gymnastic & Jumping)	8:00 AM 183 Low Children's Medal 81,82,83 Low Children's 84 Low Children's U/S 183 Low Adult Medal 85,86,87 Low Adult 88 Low Adult U/S 182 Beginner Medal 77,78,79 Beginner Child/ Adult 80 Beginner Child/Adult U/S 75/83 \$1,000 Beginner/Low 2'6"/2'9" Classic	8:00 AM 45,46 Adult Amateur 47 Adult Amateur U/S 55,56 Children's Hunter 57 Children's Hunter U/S 62 Amateur Owner 3'0 U/S 60,61 Amateur Owner 3'0	9:00 AM 156 Jump Canada Medal 70,71 Junior Hunter 65,66 Amateur Owner 3'6" 91,92 Junior/Amateur 3'3" 93 Junior/Amateur 3'3" U/S

\* This is a TENTATIVE SCHEDULE.



	BFL Ring	Astamax Ring	Kubota Ring	Premier Ring	EEC Ring
JUN 17	CLOSED	CLOSED	\$40 Warm-Up Tickets 9:00 AM - 5:00 PM	\$40 Warm-Up Tickets 9:00 AM - 12:00 PM - HORSES 12:00 PM - 3:00 PM - OPEN 3:00 PM - 6:00 PM - PONIES	\$40 Warm-Up Tickets 9:00 AM - 12:00 PM - HORSES 12:00 PM - 3:00 PM - OPEN 3:00 PM - 6:00 PM - PONIES
JUN 18	8:00 AM 221,222 1.10m Schooling 601 YHC 5yo (Open Card JO) 280 1.15m Open Two Phase 604 YHC 6yo (Open Card) 283 1.25m Open Two Phase 607 YHC 7yo (Open Card) 286/290 1.35/1.40m Open Table A Speed	8:00 AM 201/206,202/207 0.60/0.75m Schooling 211,212 0.90m Schooling 216,217 1.0m Schooling 158 Canadian Open Gymnastic Phase 157 CET Medal	9:00 AM 118,119 2'0 Low Hunter 123,124 Low Hunter 2'3" 128,129 Low Hunter 2'6"	8:00 AM 23,24 Low Hunter 18,19 Baby Green	8:00 AM 2 Schooling Hunter 3'0-3'3" 28,29 Pre-Green Hunter 1 Schooling Hunter 3'3"-4'0 33,34 High Performance 3'3"/3'6" 37 High Performance U/S 38,39 Combined Working 42 Combined Working U/S
JUN 19	8:00 AM 223 1.10m Schooling 602 YHC 5yo (Open Card Speed) 280 \$1,500 1.15m Open Table A 605 YHC 6yo (Open Card) 283 \$2,500 1.25m Open Table A 608 YHC 7yo (Open Card) 700 \$10,000 1.35m Open Welcome	8:00 AM 203/208,204/209 0.60/0.75m Schooling 213,214 0.90m Schooling 218,219 1.0m Schooling  2:00 PM 158 Canadian Open Jumping Phase 682 Maclay Medal (USEF)	9:00 AM 120,121 2'0 Low Hunter 122 2'0 Low Hunter U/S 125,126 Low Hunter 2'3" 127 Low Hunter 2'3" U/S 130,131 Low Hunter 2'6" 132 Low Hunter 2'6" U/S	8:00 AM 27 Low Hunter U/S 22 Baby Green U/S 25,26 Low Hunter 20,21 Baby Green	8:00 AM 4 Schooling Hunter 3'0-3'3" 30*,31 Pre-Green Hunter / Green Incentive -150* 32 Pre-Green Hunter U/S 35,36H High Performance 3'3"/3'6" 40*,41H Combined Working – Green Incentive -150*
JUN 20	8:00 AM 280 1.15m Open Speed 283 1.25m Open Speed 286/290 1.35/1.40m Open Speed 273/276 Jr/Am 1.30/1.40m Speed 270 Jr/Am 1.20m Speed 267 Jr/Am 1.10m Speed 215 0.9m Schooling	8:00 AM 507 \$1,000 Open 2'6" Derby & 1507 Jr/Am Overlay  10:00 AM 504 \$2,000 CHD 3'0 Hunter Derby & 1504 Jr/Am Overlay 503 \$3,000 CHD 3'6" Hunter Derby & 1503 Jr/Am Overlay 156 Jump Canada Medal 683 USEF Medal 651 Thoroughbred Hunter Classic (1 Round)	8:00 AM 205,210 0.6/0.75m Schooling 251/293 Jr/Am 0.60/0.75m Table A 0.9m Schooling 258 Jr/Am 0.90m Table A 1.0m Schooling 264 Jr/Am 1.0m Table A 224 1.10m Schooling	8:00 AM 140,141,142 Children's Pony (L-M-S) 143 Children's Pony U/S  11:00 AM 113 Walk/Trot 114 Walk/Trot/Canter 113 Short/Long Stirrup Medal 110,111 Short/Long Stirrup 112 Short/Long Stirrup U/S 115,116 Crossrails 117 Crossrails U/S	8:00 AM 160 Small Pony Medal 102,103 Small Pony 106 Small Pony U/S 161 Medium Pony Medal 98,99 Medium Pony 102 Medium Pony U/S 162 Large Pony Medal 94,95 Large Pony 98 Large Pony U/S
JUN 21	8:00 AM 268 Jr/Am 1.10m Two Phase 271 Jr/Am 1.20m Two Phase 274/277 Jr/Am 1.30/1.40m Two Phase  3:00 PM 701 \$5,000 Modified Grand Prix 1.30-1.35m 6:00 PM 800 \$25,000 Grand Prix 1.40m & 301 \$1,000 U25 Overlay	8:00 AM 263 Jr/Am 1.0m Speed 264 Jr/Am 1.0m Two Phase 260 Jr/Am 0.90m Two Phase 259 Jr/Am 0.90m Speed 256,252 Jr/Am 0.75/0.60m Two Phase	8:00 AM 104,105 Small Pony / OHJA Power 96,97 Large Pony / OHJA Power 100,101 Medium Pony / OHJA Power 170 Beginner Medal 77,78,79 Beginner Child/Adult Hunter 80 Beginner Child/Adult U/S	8:00 AM 164 Jr/Am 3'3" Medal 89,90 Junior/Amateur 3'3" 93 Junior/Amateur 3'3" U/S 58,59 Amateur Owner 3'0 62 Amateur Owner 3'0 U/S Low Child Medal 81,82,83 Low Children's 84 Low Children's U/S	8:00 AM 43,44 Adult Amateur 53,54 Children's Hunter 166 Amateur 3'6" Medal 63,64 Amateur Owner 3'6" 165 Junior Medal 68,69 Junior Hunter
JUN 22	8:00 AM 268 \$1,000 Jr/Am 1.10m Classic 603 \$300 YHC 5yo (Open Card) 272 \$2,500 Jr/Am 1.20m Classic 606 \$300 YHC 6yo (Open Card) 275/278 \$2,500 Jr/Am 1.30/1.40m Classic 609 \$300 YHC 7yo (Open Card) 265 \$750 Jr/Am 1.0m Classic	8:00 AM 255,251 Jr/Am 0.75/0.60m Speed 253,257 Jr/Am 0.60/0.75m Classic 261 \$750 Jr/Am 0.90m Classic 300 \$500 Pony Jumper Classic (Open Card) 159 Canadian Open Mini Medal (Gymnastic & Jumping)	9:00 AM 164 Amateur 3'0 Medal 60,61 Amateur Owner 3'0 169 Low Adult Medal 85,86,87 Low Adult 88 Low Adult U/S 133,134,135 Jr/Am 2'6" Hunter 136 Jr/Am 2'6" Hunter U/S	8:00 AM 47 Adult Amateur U/S 164 Adult Medal 45,46 Adult Amateur 163 Children's Medal 55,56 Children's Hunter 57 Children's Hunter U/S	8:00 AM 70,71H Junior Hunter 72 Junior Hunter U/S 67 Amateur Owner 3'6" U/S 65,66H Amateur Owner 3'6" 91,92H Junior/Amateur 3'3"* 505 \$2,000 Jr/Am 3'0/3'3"/3'6" Classic

\* This is a TENTATIVE SCHEDULE.

# THE GREAT PONY CHALLENGE & STEWART'S EQUIPMENT CUP (EC/USEF)

ASE GOLD 2

June 24-29, 2025

	BFL Ring	Astamax Ring	Kubota Ring	Premier Ring	EEC Ring
THU JUN 24	CLOSED	CLOSED	\$40 Warm-Up Tickets 9:00 AM - 12:00 PM - HORSES 12:00 PM - 3:00 PM - OPEN 3:00 PM - 6:00 PM - PONIES	\$40 Warm-Up Tickets 9:00 AM - 12:00 PM - HORSES 12:00 PM - 3:00 PM - OPEN 3:00 PM - 6:00 PM - PONIES	\$40 Warm-Up Tickets 9:00 AM - 5:00 PM
WED JUN 25	8:00 AM 221,222 1.10m Schooling 601 YHC 5yo (Open Card JO) 280 1.15m Open Two Phase 604 YHC 6yo (Open Card) 283 1.25m Open Two Phase 607 YHC 7yo (Open Card) 286/290 1.35/1.40m Open Table A Speed	8:00 AM 201/206,202/207 0.60/0.75m Schooling 211,212 0.90m Schooling 216,217 1.0m Schooling	9:00 AM 118,119 Low Hunter 2'0 123,124 Low Hunter 2'3" 128,129 Low Hunter 2'6"	8:00 AM 23,24 Low Hunter 18,19 Baby Green	8:00 AM 1 Schooling Hunter 3'3"-4'0 33,34 High Performance 3'3"/3'6" 37 High Performance U/S 38,39 Combined Working 42 Combined Working U/S 2 Schooling Hunter 3'0-3'3" 28,29 Pre-Green Hunter
THU JUN 26	8:00 AM 223 1.10m Schooling 602 YHC 5yo (Open Card Speed) 280 \$1,500 1.15m Open Table A 605 YHC 6yo (Open Card) 283 \$5,000 1.25m Open Table A 608 YHC 7yo (Open Card) 700 \$10,000 1.35m Open Welcome	8:00 AM 203/208,204/209 0.60/0.75m Schooling 213,214 0.90m Schooling 218,219 1.0m Schooling  2:00 PM 158 Canadian Open Gymnastic Phase 682 Maclay Medal (USEF)	9:00 AM 120,121 2'0 Low Hunter 122 2'0 Low Hunter U/S 125,126 Low Hunter 2'3" 127 Low Hunter 2'3" U/S 130,131 Low Hunter 2'6" 132 Low Hunter 2'6" U/S	8:00 AM 27 Low Hunter U/S 22 Baby Green U/S 25,26 Low Hunter 20,21 Baby Green 500 Young Hunter Model 501 Young Hunter U/S 502 Young Hunter Schooling 503 Young Hunter O/F	8:00 AM 3 Schooling Hunter 3'3"-4'0 35,36H High Performance 3'3"/3'6" 40*,41H Combined Working – Green Incentive-150* 32 Pre-Green Hunter U/S 4 Schooling Hunter 3'0-3'3" 30*,31 Pre-Green Hunter / Green Incentive -150*
FRI JUN 27	8:00 AM 280 1.15m Open Speed 283 1.25m Open Speed 286/290 1.35/1.40m Open Speed 273/276 Jr/Am 1.30/1.40m Speed 270 Jr/Am 1.20m Speed 267 Jr/Am 1.10m Speed 215 0.9m Schooling	8:00 AM 205,210 0.60/0.75m Schooling 251/293 Jr/Am 0.60/0.75m Table A 0.9m Schooling 258 Jr/Am 0.90m Table A 1.0m Schooling 264 Jr/Am 1.0m Table A 224 1.10m Schooling 2:00 PM 158 Canadian Open Jumping Phase 157 CET Medal	8:00 AM 162 Large Pony Medal 94,95 Large Pony 98 Large Pony U/S 161 Medium Pony Medal 98,99 Medium Pony 102 Medium Pony U/S 160 Small Pony Medal 102,103 Small Pony 106 Small Pony U/S \$40 Tickets (Junior Pony Challenge)	8:00 AM 140,141,142 Children's Pony (L-M-S) 143 Children's Pony U/S 113 Walk/Trot 114 Walk/Trot/Canter 113 Short/Long Stirrup Medal 110,111 Short/Long Stirrup 112 Short/Long Stirrup U/S 115,116 Crossrails 117 Crossrails U/S	10:00 AM 507 \$1,000 Open 2'6" Derby & 1507 Jr/Am Overlay  2:00 PM 504 \$2,000 CHD 3'0 Hunter Derby & 1504 Jr/Am Overlay 503 \$3,000 CHD 3'6" Hunter Derby & 1503 Jr/Am Overlay 683 USEF Medal 56 Jump Canada Medal
SAT JUN 28	8:00 AM 268 Jr/Am 1.10m Two Phase 271 Jr/Am 1.20m Two Phase 274/277 Jr/Am 1.30/1.40m Two Phase  3:00 PM 701 \$5,000 Modified Grand Prix 1.30-1.35m 6:15 PM 800/301 \$25,000 Grand Prix 1.40m / \$1,000 U25 (Overlay)	8:00 AM 263 Jr/Am 1.0m Speed 264 Jr/Am 1.0m Two Phase 260 Jr/Am 0.90m Two Phase 259 Jr/Am 0.90m Speed 256,252 Jr/Am 0.75/0.60m Two Phase	8:00 AM 104 Small Pony 100 Medium Pony 96 Large Pony  506 The Great Pony Challenge 510 The Junior Pony Challenge (Childrens/Short Stirrup/Crossrail)	8:00 AM 163 Children's Medal 53,54 Children's Hunter 164 Adult Amateur Medal 43,44 Adult Amateur 133,134,135 Jr/Am 2'6" Hunter 136 Jr/Am 2'6" Hunter U/S	8:00 AM 164 Jr/Am 3'3" Medal 89,90 Junior/Amateur 3'3" 165 Junior Medal 68,69 Junior Hunter 166 Amateur 3'6" Medal 63,64 Amateur Owner 3'6" 58,59 Amateur Owner 3'0
SUN JUN 29	8:00 AM 268 \$3,000 Jr/Am 1.10m Classic 603 \$300 YHC 5yo (Open Card) 272 \$5,000 Jr/Am 1.20m Classic 606 \$300 YHC 6yo (Open Card) 275/278 \$5,000 Jr/Am 1.30/1.40m Classic 609 \$300 YHC 7yo (Open Card) 265 \$750 Jr/Am 1.0m Classic 665 \$2,000 Thoroughbred Jumper Classic Overlay	8:00 AM 255,251 Jr/Am 0.75/0.60m Speed 253,257 Jr/Am 0.60/0.75m Classic 261 \$750 Jr/Am 0.90m Classic 300 \$500 Pony Jumper Classic (Open Card) 159 Canadian Open Mini Medal (Gymnastic & Jumping)	8:00 AM 168 Low Child Medal 81,82,83 Low Children's 84 Low Children's U/S 169 Low Adult Medal 85,86,87 Low Adult 88 Low Adult U/S 170 Beginner Medal 77,78,79 Beginner Child/Adult Hunter 80 Beginner Child/Adult U/S	8:00 AM 45,46 Adult Amateur 47 Adult Amateur U/S 55,56 Children's Hunter 57 Children's Hunter U/S 60,61 Amateur Owner 3'0 62 Amateur Owner 3'0 U/S	8:00 AM 70,71H Junior Hunter 72 Junior Hunter U/S 67 Amateur Owner 3'6" U/S 65,66H Amateur Owner 3'6" 91,92H Junior/Amateur 3'3"* 93 Junior/Amateur 3'3" U/S

\* This is a TENTATIVE SCHEDULE.

	Main Stadium	Kubota Jumper Annex Ring	Indoor Ring	Meilsoe Main Hunter Ring	BFL Hunter Annex Ring
TUE 8	CLOSED	9:00 AM - 5:00 PM \$40 Warm-Up Tickets - Horses Only	CLOSED	\$40 Warm-Up Tickets 9:00 AM - 12:00 PM - Horses Only 12:00 PM - 3:00 PM - Open 3:00 PM - 5:00 PM - Ponies Only	\$40 Warm-Up Tickets 9:00 AM - 12:00 PM - Horses Only 12:00 PM - 3:00 PM - Open 3:00 PM - 5:00 PM - Ponies Only
WED 9	8:00 AM 221, 222 1.10m Schooling 601 YHC 5yr (Open Card JO) 281 1.15m Open Two Phase 604 YHC 6yr (Open Card) 284 1.25m Open Two Phase 607 YHC 7yr (Open Card) 286/290 1.35/1.40m Open Table A Speed	8:00 AM 2 Schooling Hunter 3'0-3'3" 28,29 Pre-Green Hunter 1 Schooling Hunter 3'3"-4'0" 33,34 High Performance 3'3"/3'6" 37 High Performance U/S 38,39 Combined Working 42 Combined Working U/S	9:00 AM 201/206,202/207 0.60/0.75m Schooling 211,212 0.90m Schooling 216,217 1.0m Schooling 157 CET Medal	8:00 AM 23,24 Low Hunter 18,19 Baby Green	8:00 AM - 4:00 PM 118,119 2'0 Low Hunter (Verticals only) 123, 124 Low Hunter 2'3 128, 129 Low Hunter 2'6
THU 10	8:00 AM 223 1.10m Schooling 602 YHC 5yr (Open Card Speed) 282 \$1,500 1.15m Open Table A 605 YHC 6yr (Open Card) 285 \$2,500 1.25m Open Table A 608 YHC 7yr (Open Card) 273/277 Jr/Am 1.30/1.40m Speed 270 Jr/Am 1.20m Speed 215 0.9m Schooling	8:00 AM 4 Schooling Hunter 3'0-3'3" 30*,31 Pre-Green Hunter - 1126* Green Incentive 32 Pre-Green Hunter U/S 35,36H High Performance 3'3"/3'6" 40*,41 Combined Working - 150* Green Incentive	9:00 AM 203/208,204/209/ 0.60/0.75m Schooling 213,214 0.90m Schooling 218,219 1.0m Schooling  682 Maclay Medal (USEF)	8:30 AM 27 Low Hunter U/S 22 Baby Green U/S 25,26 Low Hunter 20,21 Baby Green 500 YHD Model 501 YHD Under Saddle 502 YHD Schooling 2'3"/2'6" 503 YHD Over Fences 2'3"/2'6"	8:00 AM 120,121 Low Hunter 2'0 (Verticals only) 122 Low Hunter 2'0 U/S 125,126 Low Hunter 2'3" 127 Low Hunter 2'3" U/S 130,131 Low Hunter 2'6" 132 Low Hunter 2'6" U/S
FRI 11	8:00 AM <b>(FEI JOG 11AM - FEI RING)</b> 280 1.15m Open Speed 283 1.25m Open Speed 274/277 Jr/Am 1.30/1.40m Two Phase 271 Jr/Am 1.20m Two Phase 268 Jr/Am 1.10m Two Phase  5:00 PM 705 \$47,000 (UDS\$32,000) FEI Opener 1.45m	8:00 AM 507 \$1,000 Open 2'6" Derby / 1507 Jr/Am Overlay  11:00 AM 504/2504 \$10,000 CHD 3'0/3'6" Hunter Derby / 1500 Jr/Am Overlay combined Derby 156 Jump Canada Medal 683 USEF Medal	7:00 AM 205/210 0.6/0.75m Schooling 251/293 Jr/Am 0.60/0.75m Table A XX 0.9m Schooling 258 Jr/Am 0.90m Table A XX 1.0m Schooling 263 Jr/Am 1.0m Table A  2:00 PM 174 Canadian Open Gymnastic Phase 175 Canadian Open Jumping Final	8:00 AM 160 Small Pony Medal 102,103 Small Pony 105 Small Pony U/S 161 Medium Pony Medal 98,99 Medium Pony 101 Medium Pony U/S 162 Large Pony Medal 94,95 Large Pony 97 Large Pony U/S	8:00 AM 140,141,142 Children's Pony (L-M-S) 143 Children's Pony U/S  11:00 AM 113 Walk/Trot 114 Walk/Trot/Canter 180 Short/Long Stirrup Medal 110,111 Short/Long Stirrup 112 Short/Long Stirrup U/S 115,116 Crossrails 117 Crossrails U/S
SAT 12	8:00 AM 263 Jr/Am 1.0m Table A Speed 262 Jr/Am 1.0m Speed 266 Jr/Am 1.10m Speed 272 \$2,500 Jr/Am 1.20m Classic 606 \$300 YHC 6yr Classic (Open Card)  3:00 PM 701 \$5,000 Modified Grand Prix 1.30-1.35m 6:00 PM 708 FEI \$47,000 (USD\$32,000) Grand Prix 1.40m	8:00 AM 43,44 Adult Amateur 53,54 Children's Hunter 166 Amateur 3'6" Medal 63,64 Amateur Owner 3'6" 165 Junior Medal 68,69 Junior Hunter	8:00 AM 252/255 Jr/Am 0.60/0.75m Two Phase 260 Jr/Am 0.90m Two Phase 259 Jr/Am 0.90m Speed 264 Jr/Am 1.0m Two Phase 159 Canadian Open Mini Medal (Gymnastic & Jumping)	8:00 AM 164 Junior/Amateur Medal 3'3" 89,90 Junior/Amateur 3'3" 93 Junior/Amateur 3'3" U/S 58,59 Amateur Owner 3'0 62 Amateur Owner 3'0 U/S 183 Low Child Medal 81,82,83 Low Children's 84 Low Children's U/S 182 Beginner Medal 77,78,79 Beginner Child/Adult Hunter 80 Beginner Child/Adult U/S	8:00 AM 104,1104 Small Pony / OHJA Power 100,1100 Medium Pony / OHJA Power 96,1196 Large Pony / OHJA Power 183 Low Adult Medal 85,86,87 Low Adult 88 Low Adult U/S 75/83 \$1,000 Beginner / Low 2'6"/2'9" Classic
SUN 13	8:00 AM 269 \$1,000 Jr/Am 1.10m Classic 603 \$300 YHC 5yr Classic (Open Card)  11:00 AM 800 \$25,000 National Grand Prix 1.40m & 301 \$1,000 U25 (Overlay)  275/278 \$2,500 Jr/Am 1.30/1.40m Classic 609 \$300 YHC 7yr Classic (Open Card)	8:00 AM 70,71 Junior Hunter 72 Junior Hunter U/S 67 Amateur Owner 3'6" U/S 65,66 Amateur Owner 3'6" 91,92 Junior/Amateur 3'3"  505 \$2,000 Jr/Am 3'0/3'3"/3'6" Classic	9:00 AM 251/256 Jr/Am 0.60/0.75m Speed 253/257 Jr/Am 0.60/0.75m Classic 261 \$750 Jr/Am 0.90m Classic 233 \$500 Pony Jumper Classic (Open Card) 265 \$750 Jr/Am 1.0m Classic	8:00 AM 47 Adult Amateur U/S 164 Adult Medal 45,46 Adult Amateur 163 Children's Medal 55,56 Children's Hunter 57 Children's Hunter U/S	8:00 AM 164 Amateur Medal 3'0 60,61 Amateur Owner 3'0 373,374,375 Jr/Am 2'6" Hunter 376 OHJA Jr/Am 2'6" Hunter U/S  651 Thoroughbred Hunter Classic (1 Round)

\* This is a TENTATIVE SCHEDULE.



	Main Stadium	Kubota Jumper Annex Ring	Indoor Ring	Meilsoe Main Hunter Ring	BFL Hunter Annex Ring
<b>THU</b> <b>JUL 15</b>	CLOSED	CLOSED	\$40 Warm-Up Tickets 9:00 AM - 12:00 PM - HORSES 12:00 PM - 3:00 PM - OPEN 3:00 PM - 5:00 PM - PONIES	\$40 Warm-Up Tickets 9:00 AM - 3:00 PM - HORSES 3:00 PM - 5:00 PM - PONIES	9:00 AM - 4:00 PM \$40 Warm-Up Tickets
<b>WED</b> <b>JUL 16</b>	8:00 AM 221 1.10m Schooling 601 YHC 5-year-olds (Open Card JO) 281 1.15m Open Two Phase 604 YHC 6-year-olds (Open Card) 283 1.25m Open Two Phase 607 YHC 7-year-olds (Open Card) 286/290 1.35/1.40m Open Table A Speed 274/277 Jr/Am 1.30/1.40m Two Phase	8:00 AM 201/206,202/207 0.60/0.75m Schooling 211,212 0.90m Schooling 216,217 1.0m Schooling 157 CET Medal 682 Maclay Medal (USEF)	9:00 AM - 4:00 PM 118,119 Low Hunter 2'0 (Verticals only) 123,124 Low Hunter 2'3" 128,129 Low Hunter 2'6"	8:00 AM 23,24 Low Hunter 18,19 Baby Green	8:00 AM 1 Schooling Hunter 3'3"-4'0 33,34 High Performance 3'3"/3'6" 37 High Performance U/S 38,39 Combined Working 42 Combined Working U/S 2 Schooling Hunter 3'0-3'3" 28,29 Pre-Green Hunter
<b>THU</b> <b>JUL 17</b>	8:00 AM <b>FEI JOG 9AM FEI RING</b> 282 \$1,500 1.15m Open Table A 905 YHC 6-year-olds (Open Card) 285 \$5,000 1.25m Open Table A 608 YHC 7-year-olds (Open Card) 1:30 PM 701 FEI 1.40m Two-Phase 5:00 PM 702 \$47,000 (USD\$32,000) FEI Qualifier 1.50m	8:30 AM 203/208,204/209 0.60/0.75m Schooling 213,214 0.90m Schooling 218,219 1.0m Schooling 222,223 1.10m Schooling 602 YHC 5yo (Open Card Speed)	9:00 AM 120,121 Low Hunter 2'0 (Verticals only) 122 Low Hunter 2'0 U/S 125,126 Low Hunter 2'3" 127 Low Hunter 2'3" U/S 130,131 Low Hunter 2'6" 132 Low Hunter 2'6" U/S	8:00 AM 27 Low Hunter U/S 22 Baby Green U/S 25,26 Low Hunter 20,21 Baby Green 501 YHD Model 502 YHD U/S 500 YHD Schooling (Open Card) 503 YHD O/F (2'3"-2'6")	8:00 AM 3 Schooling Hunter 3'3"-4'0 35,36 High Performance 3'3"/3'6" 40*,41 Combined Working-Green Incentive-150* 32 Pre-Green Hunter U/S 4 Schooling Hunter 3'0-3'3" 30*,31 Pre-Green Hunter -150* Green Incentive
<b>FRI</b> <b>JUL 18</b>	8:00 AM 273/277 Jr/Am 1.30/1.40m Table A Speed 270 Jr/Am 1.20m Table A Speed 12:00 PM 703 \$47,000 (USD\$32,000) FEI Winning Round 1.45m 4:00 PM 710 \$45,000 (USD\$30,000) FEI Lothlorien Nations Cup of Toronto 1.50m (2 Rounds)	9:00 AM 280 1.15m Open Table A Speed 283 1.25m Open Table A Speed 266 Jr/Am 1.10m Table A Speed 262 Jr/Am 1.0m Table A 258 Jr/Am 0.90m Table A	8:00 AM 140,141,142 Children's Pony (L-M-S) 143 Children's Pony U/S 113 Walk/Trot Under 10 114 Walk/Trot/Canter Under 10 1113 Walk/Trot 10-12 1114 Walk/Trot/Canter 10-12 180 Short/Long Stirrup Medal 110,111 Short/Long Stirrup 112 Short/Long Stirrup U/S 115,116 Crossrails 117 Crossrails U/S	8:00 AM 162 Large Pony Meda 94,95 Large Pony 97 Large Pony U/S 161 Medium Pony Medal 98,99 Medium Pony 101 Medium Pony U/S 160 Small Pony Medal 102,103 Small Pony 105 Small Pony U/S 183 Low Children's Medal 81,82,83 Low Children's 84 Low Children's U/S	11:00 AM 507 \$1,000 Open 2'6" Derby / 1507 Jr/Am Overlay 2:00 PM 504 \$2,000 CHD 3'0 Hunter Derby / 1504 Jr/Am Overlay 503 \$3,000 CHD 3'6" Hunter Derby / 1503 Jr/Am Overlay
<b>SAT</b> <b>JUL 19</b>	8:00 AM 264 Jr/Am 1.0m Two Phase 268 Jr/Am 1.10m Two Phase 271 Jr/Am 1.20m Two Phase 3:00 PM 601 \$5,000 Modified Grand Prix 1.30-1.35m 6:00 PM 711 \$95,000 (USD\$62,500) Grand Prix of Caledon 1.55m	8:00 AM 252/255 Jr/Am 0.60/0.75m Two Phase 250/254 Jr/Am 0.60/0.75m Speed 258 Jr/Am 0.90m Speed 260 Jr/Am 0.9m Two Phase 159 Canadian Open Junior Medal (Gymnastic & Jumping)	8:00 AM 163 Children's Medal 53,54 Children's Hunter 164 Adult Medal 43,44 Adult Amateur 58,59 Amateur Owner 3'0	8:00 AM 104,1104 Small Pony 100,1100 Medium Pony 96,1196 Large Pony 506 \$1,000 Pony Hunter Classic 133,134,135 Jr/Am 2'6" Hunter 136 Jr/Am 2'6" Hunter U/S	8:00 AM XX Junior/Amateur Medal 3'3" 89,90 Junior/Amateur 3'3" 165 Junior Medal 68,69 Junior Hunter 72 Junior Hunter U/S 166 Amateur Medal 3'6" 63,64 Amateur Owner 3'6" 67 Amateur Owner 3'6" U/S
<b>SUN</b> <b>JUL 20</b>	8:00 AM 272 \$5,000 Jr/Am 1.20m Classic 606 \$300 YHC 6yo Classic (Open Card) 11:00 AM 800 \$25,000 1.40m Grand Prix & 301 \$1,000 U25 (Overlay) 275/279 \$5,000 Jr/Am 1.30/1.40m Classic 609 YHC 7yo Classic (Open Card)	8:00 AM 269 \$3,000 Jr/Am 1.10m Classic 603 \$300 YHC 5yo Classic (Open Card) 265 \$750 Jr/Am 1.0m Classic 665 \$2,000 Thoroughbred Jumper Classic Overlay 261 \$750 Jr/Am 0.90m Classic 233 \$500 Pony Jumper Classic (Open Card) 253/257 Jr/Am 0.60/0.75m Classic	8:00 AM 62 Amateur Owner 3'0 U/S 60,61 Amateur Owner 3'0 182 Beginner Medal 77,78,79 Beginner Child/Adult 80 Beginner Child/Adult U/S	8:00 AM 45,46 Adult Amateur 47 Adult Amateur U/S 55,56 Children's Hunter 57 Children's Hunter U/S 183 Low Adult Medal 85,86,87 Low Adult 88 Low Adult U/S	8:00 AM 156 Jump Canada Medal 70,71 Junior Hunter 65,66 Amateur Owner 3'6" 91,92 Junior/Amateur 3'3" 93 Junior/Amateur 3'3" U/S

\* This is a TENTATIVE SCHEDULE.

	Main Stadium	Kubota Jumper Annex Ring	Indoor Ring	Meilsoe Main Hunter Ring	BFL Hunter Annex Ring
<b>SEP 17</b>	CLOSED	CLOSED	\$40 Warm-Up Tickets 9:00 AM - 12:00 PM - Horses only 12:00 PM - 3:00 PM - Open 3:00 PM - 6:00 PM - Ponies only	\$40 Warm-Up Tickets 9:00 AM - 5:00 PM - Horses only	\$40 Warm-Up Tickets 9:00 AM - 12:00 PM - Horses only 12:00 PM - 3:00 PM - Open 3:00 PM - 5:00 PM - Ponies only
<b>SEP 18</b>	8:00 AM 221 1.10m Schooling 601 YHC 5yo (Open Card JO) 280 1.15m Open Two Phase 604 YHC 6yo (Open Card) 284 1.25m Open Two Phase 607 YHC 7yo (Open Card) 286/290 1.35/1.40m Open Table A Speed 274/277 Jr/Am 1.30/1.40m Two Phase	8:00 AM 201/206,202/207 0.60/0.75m Schooling 211,212 0.90m Schooling 216,217 1.0m Schooling	9:00 AM - 4:00 PM 118,119 Low Hunter 2'0 (Verticals only) 123,124 Low Hunter 2'3 128,129 Low Hunter 2'6	8:00 AM 2 Schooling Hunter 3'0-3'3" 28,29 Pre-Green Hunter 1 Schooling Hunter 3'3"-4'0 33,34 High Performance 3'3"/3'6" 37 High Performance U/S 38,39 Combined Working 42 Combined Working U/S	8:00 AM 23,24 Low Hunter 18,19 Baby Green
<b>SEP 19</b>	8:00 AM 222 1.10m Schooling 602 YHC 5yo (Open Card Speed) 281 \$1,500 1.15m Open Table A 605 YHC 6yo (Open Card) 285 \$2,500 1.25m Open Table A 608 YHC 7yo (Open Card)  700 \$10,000 Open Welcome 1.35m	8:00 AM 203,208,204,209 0.60/0.75m Schooling 213,214 0.90m Schooling 218,219 1.0m Schooling  174 Canadian Open Gymnastic Phase	9:00 AM 120,121 Low Hunter 2'0 (Verticals only) 122 Low Hunter 2'0 U/S 125,126 Low Hunter 2'3" 127 Low Hunter 2'3" U/S 130,131 Low Hunter 2'6" 132 Low Hunter 2'6" U/S	8:30 AM 4 Schooling Hunter 3'0-3'3" 30*,31 Pre-Green Hunter - 150 Green Incentive 32 Pre-Green Hunter U/S 35,36 High Performance 3'3"/3'6" 40*,41 Combined Working - 150 Green Incentive	8:00 AM 27 Low Hunter U/S 22 Baby Green U/S 25,26 Low Hunter 20,21 Baby Green 156 Jump Canada Medal 683 USEF Medal
<b>SEP 20</b>	8:00 AM 282 1.15m Open Speed 283 1.25m Open Speed 286 1.35m Open Speed 273/276 Jr/Am 1.30/1.40m Speed 270 Jr/Am 1.20m Speed 266 Jr/Am 1.10m Speed 215 0.9m Schooling	8:00 AM 205,210 0.6/0.75m Schooling 251/293 Jr/Am 0.60/0.75m Table A XX 0.9m Schooling 258 Jr/Am 0.90m Table A XX 1.0m Schooling 264 Jr/Am 1.0m Table A 2:00 PM 175 Canadian Open Jumping Phase 157 CET Medal	12:00 PM 507 \$1,000 Open Derby 2'6" / 1507 Jr/Am Overlay  3:00 PM 504 \$2,000 CHD Hunter Derby 3'0 / 1504 Jr/Am Overlay 503 \$3,000 CHD Hunter Derby 3'6" / 1503 Jr/Am Overlay	8:00 AM 160 Small Pony Medal 102,103 Small Pony 105 Small Pony U/S 161 Medium Pony Medal 98,99 Medium Pony 101 Medium Pony U/S 162 Large Pony Medal 94,95 Large Pony 97 Large Pony U/S	8:00 AM 140,141,142 Children's Pony (L-M-S) 143 Children's Pony U/S 11:00 AM 113 Walk/Trot 114 Walk/Trot/Canter 180 Short/Long Stirrup Medal 110,111 Short/Long Stirrup 112 Short/Long Stirrup U/S 115,116 Crossrails 117 Crossrails U/S
<b>SEP 21</b>	8:00 AM 263 Jr/Am 1.0m Two Phase 267 Jr/Am 1.10m Two Phase 271 Jr/Am 1.20m Two Phase  3:00 PM 701 \$15,000 Modified Grand Prix 1.35m 6:00 PM 800 \$25,000 Grand Prix 1.40m & 301 \$1,000 U25 (Overlay)	8:00 AM 262 Jr/Am 1.0m Speed 260 Jr/Am 0.90m Two Phase 258 Jr/Am 0.90m Speed 252/255 Jr/Am 0.60/0.75m Two Phase	8:00 AM 102,103 Small Pony / OHJA Power 94,95 Large Pony / OHJA Power 98,99 Medium Pony / OHJA Power 182 Beginner Medal 73,74,75 Beginner Child/Adult Hunter 76 Beginner Child/Adult U/S	8:00 AM 43,44 Adult Amateur 53,54 Children's Hunter 166 Amateur 3'6" Medal 63,64 Amateur Owner 3'6" 165 Junior Medal 68,69 Junior Hunter	8:00 AM 164 JJunior/Amateur Medal 3'3" 89,90 Junior/Amateur 3'3" 93 Junior/Amateur 3'3" U/S 58,59 Amateur Owner 3'0 183 Low Child Medal 81,82,83 Low Children's 84 Low Children's U/S 183 Low Adult Medal 85, 86, 87 Low Adult 88 Low Adult U/S
<b>SEP 22</b>	8:00 AM 268 \$1,000 Jr/Am 1.10m Classic 603 \$300 YHC 5yo Classic (Open Card) 272 \$2,500 Jr/Am 1.20m Classic 606 \$300 YHC 6yo Classic (Open Card) 275/278 \$2,500 Jr/Am 1.30/1.40m Classic 609 \$300 YHC 7yo Classic (Open Card) 265 \$750 Jr/Am 1.0m Classic	8:00 AM 250/254 Jr/Am 0.60/0.75m Speed 253/257 Jr/Am 0.60/0.75m Classic 261 \$750 Jr/Am 0.90m Classic 233 \$500 Pony Jumper Classic (Open Card) 159 Canadian Open Mini Medal (Gymnastic & Jumping)	8:00 AM 133,134,135 Jr/Am Hunter 2'6" 136 Jr/Am Hunter 2'6" U/S  651 Thoroughbred Hunter Classic (1 Round)	8:00 AM 70,71 Junior Hunter 72 Junior Hunter U/S 67 Amateur Owner 3'6" U/S 65,66 Amateur Owner 3'6" 91,92 Junior/Amateur 3'3" 505 \$2,000 Jr/Am 3'0/3'3"/3'6" Classic	8:00 AM 47 Adult Amateur U/S 164 Adult Medal 45,46 Adult Amateur 163 Children's Medal 55,56 Children's Hunter 57 Children's Hunter U/S XX Amateur 3'0 Medal 60,61 Amateur Owner 3'0 62 Amateur Owner 3'0 U/S

\* This is a TENTATIVE SCHEDULE.

	Main Stadium	Kubota Jumper Annex Ring	Indoor Ring	Meilsoe Main Hunter Ring	BFL Hunter Annex Ring
<b>TUE</b> <b>AUG 5</b>	CLOSED	\$40 Hunter Warm-Up Tickets 9:00 AM - 12:00 PM - HORSES 12:00 PM - 3:00 PM - OPEN 3:00 PM - 6:00 PM - PONIES	CLOSED	\$40 Hunter Warm-Up Tickets 9:00 AM - 3:00 PM - HORSES 3:00 PM - 5:00 PM - PONIES	9:00 AM - 5:00 PM \$40 Hunter Warm-Up Tickets
<b>WED</b> <b>AUG 6</b>	8:00 AM 221 1.10m Schooling 601 YHC 5yo (Open Card JO) 281 1.15m Open Two Phase 604 YHC 6yo (Open Card) 284 1.25m Open Two Phase 607 YHC 7yo (Open Card) 286/290 1.35/1.40m Open Table A Speed 274/277 Jr/Am 1.30/1.40m Two Phase	8:00 AM 1 Schooling Hunter 3'3"-4'0" 33,34 High Performance 3'3"/3'6" 37 High Performance U/S 38,39 Combined Working 42 Combined Working U/S 2 Schooling Hunter 3'0-3'3" 28,29 Pre-Green Hunter	8:00 AM 201/206,202/207 0.60/0.75m Schooling 211,212 0.90m Schooling 216,217 1.0m Schooling	8:00 AM 23,24 Low Hunter 18,19 Baby Green	9:00 AM - 4:00 PM 118,119 Low Hunter 2'0 (Verticals only) 123,124 Low Hunter 2'3" 128,129 Low Hunter 2'6"
<b>THU</b> <b>AUG 7</b>	8:00 AM 222 1.10m Schooling 602 YHC 5-year-olds (Open Card Speed) 282 \$1,500 1.15m Open Table A 605 YHC 6-year-olds (Open Card) 285 \$5,000 1.25m Open Table A 608 YHC 7-year-olds (Open Card)  700 \$10,000 Open Welcome 1.35m	8:00 AM 3 Schooling Hunter 3'3"-4'0" 35,36 High Performance 3'3"/3'6" 40*,41 Combined Working - 150* Green Incentive 32 Pre-Green Hunter U/S 4 Schooling Hunter 3'0-3'3" 30*,31 Pre-Green Hunter - 150* Green Incentive	8:00 AM 203,208,204,209 0.60/0.75m Schooling 213,214 0.90m Schooling 218,219 1.0m Schooling  682 Maclay Medal 174 Canadian Open Gymnastic Phase	8:00 AM 27 Low Hunter U/S 22 Baby Green U/S 25,26 Low Hunter 20,21 Baby Green 500 YHD Model 501 YHD U/S 502 YHD Schooling (Open Card) 503 YHD O/F (2'3"-2'6")	9:00 AM 120, =121 Low Hunter 2'0 (Verticals only) 122 Low Hunter 2'0 U/S 125,126 Low Hunter 2'3" 127 Low Hunter 2'3" U/S 130,131 Low Hunter 2'6" 132 Low Hunter 2'6" U/S
<b>FRI</b> <b>AUG 8</b>	8:00 AM 280 1.15m Open Speed 283 1.25m Open Speed 286/291 1.35/1.40m Open Speed 273/277 Jr/Am 1.30/1.40m Table A Speed 270 Jr/Am 1.20m Table A Speed 266 Jr/Am 1.10m Table A Speed 210 .6/.75/.90m Team Challenge Schooling	9:00 AM 507 \$1,000 Open 2'6" Derby / 517 Jr/Am Overlay 12:00 PM \$10,000 OHJA Team Derby Challenge  156 Jump Canada Medal 683 USEF Medal	8:00 AM 205,210 0.6/0.75m Schooling 251/293 Jr/Am 0.60/0.75m Table A XX 0.9m Schooling 258 Jr/Am 0.90m Table A XX 1.0m Schooling 264 Jr/Am 1.0m Table A 2:00 PM 158 Canadian Open Jumping Phase 157 CET Medal	8:00 AM 140,141,142 Children's Pony (L-M-S) 143 Children's Pony U/S 113 Walk/Trot Under 10 114 Walk/Trot/Canter Under 10 1113 Walk/Trot 10-12 1114 Walk/Trot/Canter 10-12 180 Short/Long Stirrup Medal 110,111 Short/Long Stirrup 112 Short/Long Stirrup U/S 115,116 Crossrails 117 Crossrails U/S	8:00 AM 162 Large Pony Medal 94,95 Large Pony 97 Large Pony U/S 161 Medium Pony Medal 98,99 Medium Pony 101 Medium Pony U/S 160 Small Pony Medal 102,103 Small Pony 105 Small Pony U/S
<b>SAT</b> <b>AUG 9</b>	8:00 AM 268 Jr/Am 1.10m Two Phase 271 Jr/Am 1.20m Two Phase 275/279 \$5,000 Jr/Am 1.30/1.40m Classic 909 YHC 7yo Classic (Open Card) 3:00 PM 601 \$15,000 Modified Grand Prix 1.35m 6:00 PM 800 \$25,000 Grand Prix 1.40m / 300 \$1,000 U25 (Overlay)	8:00 AM 164 Adult Medal 43,44 Adult Amateur 96,1196 Large Pony 100,1100 Medium Pony 104,1104 Small Pony 506 \$1,000 Pony Hunter Classic	8:00 AM 252/255 Jr/Am 0.60/0.75m Two Phase 259 Jr/Am 0.9m Speed 260 Jr/Am 0.90m Two Phase 264 Jr/Am 1.0m Two Phase	8:00 AM 165 Junior Medal 68,69 Junior Hunter 72 Junior Hunter U/S 166 Amateur 3'6" Medal 63,64 Amateur Owner 3'6" 67 Amateur Owner 3'6" U/S XX Jr/Am 3'3" Medal 89,90 Junior/Amateur 3'3"	8:00 AM 163 Children's Medal 53,54 Children's Hunter XX Amateur 3'0 Medal 58,59 Amateur Owner 3'0 373,374,375 Jr/Am 2'6" Hunter 376 Jr/Am 2'6" Hunter U/S
<b>SUN</b> <b>AUG 10</b>	8:00 AM 268 \$3,000 Jr/Am 1.10m Classic 903 \$300 YHC 5yo Classic (Open Card) 272 \$5,000 Jr/Am 1.20m Classic 906 \$300 YHC 6yo Classic (Open Card) 2025 Junior/Amateur Team Challenge (0.6m-1.0m)	8:00 AM 70,71 Junior Hunter 65,66 Amateur Owner 3'6" 91,92 Junior/Amateur 3'3" 93 Junior/Amateur 3'3" U/S	8:00 AM 261 \$750 Jr/Am 0.90m Classic 251/256 Jr/Am 0.60/0.75m Speed 253/257 Jr/Am 0.60/0.75m Classic  159 Canadian Open Mini Medal (Gymnastic & Jumping)	8:00 AM 45,46 Adult Amateur 47 Adult Amateur U/S 55,56 Children's Hunter 57 Children's Hunter U/S 62 Amateur Owner 3'0 U/S 60,61 Amateur Owner 3'0	9:00 AM 183 Low Children's Medal 81,82,83 Low Children's 84 Low Children's U/S 183 Low Adult Medal 85,86,87 Low Adult 88 Low Adult U/S 182 Beginner Medal 73,74,75 Beginner Child/ Adult 76 Beginner Child/Adult U/S 75/83 \$1,000 2'6/2'9 Beginner/Low Classic

\* This is a TENTATIVE SCHEDULE.

ASE GOLD 3

**MAJOR LEAGUE SHOW JUMPING CSI5\* /2\***

August 19-24, 2025

	BFL Ring	Astamax Ring	Kubota Ring	EEC/Premier Ring
<b>THU</b> <b>AUG 18</b>	CLOSED	CLOSED	FEI HORSES ONLY	9:00 AM - 4:00 PM \$40 Warm-Up Tickets
<b>THU</b> <b>AUG 19</b>	8:00 AM 221 1.10m Schooling 281 \$1,500 Open 1.15m Two Phase 284 \$2,500 Open 1.25m Two Phase 287 \$2,500 Open 1.35m Two Phase 274/277 Jr/Am 1.30m/1.40m Two Phase	8:00 AM 206,207 0.75m Schooling 211,212 0.90m Schooling 216,217 1.0m Schooling 157 CET Medal	FEI HORSES ONLY	8:00 AM 33 High Performance 3'3"/3'6" 38,39 Combined Working 28,29 Pre-Green Hunter 18,19 Baby Green
<b>WED</b> <b>AUG 20</b>	8:00 AM 280 \$1,500 Open 1.15m Speed 283 \$2,500 Open 1.25m Speed 288 \$2,500 Open 1.35m Table A 270 Jr/Am 1.20m Speed 267 Jr/Am 1.10m Speed	\$40 Warm-up tickets (7:00-8:30 AM) 140,141,142 Children's Pony (L-M-S) 143 Children's Pony U/S 102,103 Small Pony 105 Small Pony U/S 98,99 Medium Pony 101 Medium Pony U/S 94,95 Large Pony 97 Large Pony U/S	FEI HORSES ONLY	8:00 AM 35 High Performance 3'3"/3'6" 42 Combined Working U/S 40,41 \$2,500 Combined Working Classic (1126 Green Incentive) 29,30 \$2,500 Pre-Green Hunter Classic (1126 Green Incentive) 32 Pre-Green Hunter U/S 22 Baby Green U/S 20,21 \$2,500 Baby Green Hunter Classic
<b>THU</b> <b>AUG 21</b>	9:00 AM 282 \$2,500 Open 1.15m Table A 285 \$5,000 Open 1.25m Table A 275/278 Jr/Am 1.30m/1.40m Speed 3:30 PM 701 FEI 5* Opener Two Phase 1.40m (1 horse per rider / Qualifier horses cannot jump) 5:30 PM 801 \$90,000 FEI 5* Qualifier 1.50m	8:00 AM 104 Small Pony 100 Medium Pony 96 Large Pony 506 \$2,500 Pony Hunter Classic 133,134 Jr/Am 2'6" Hunter 136 Jr/Am 2'6" Hunter U/S 135 \$1,000 Jr/Am 2'6" Classic	8:00 AM 1000 FEI 5* Jog 999 FEI 2* Jog	8:00 AM 59,60 Amateur Owner 3'0 62 Amateur Owner 3'0 U/S 68,69 Junior Hunter 72 Junior Hunter U/S 67 Amateur Owner 3'6" U/S 65,66 Amateur Owner 3'6" 156 Jump Canada Medal
<b>FRI</b> <b>AUG 22</b>	9:00 AM 268 Jr/Am 1.10m Two Phase 271 Jr/Am 1.20m Two Phase 2:00 PM 705 \$46,000 FEI 2* Qualifier 1.45m 6:30 PM 806 \$90,000 FEI 5* Individual Table A Speed 8:15 PM 803 \$286,000 MLSJ FEI 5* Team Competition	8:00 AM 208,209 0.75m Schooling 213,214 0.9m Schooling 216,217 1.0m Schooling 262 Jr/Am 1.0m Table A 258 Jr/Am 0.9m Table A 254 Jr/Am 0.75m Table A	FEI HORSES ONLY	8:00 AM 507 \$1,000 2'6" Discovery Derby / 1507 Jr/Am Overlay 10:00 AM 503/504 \$10,000 CHD 3'0/ 3'6" Derby 70 Junior Hunter 63 Amateur Owner 1171 \$2,500 Jr/Am Hunter Classic 60 Amateur Owner 3'0 61 \$1,000 Am Owner 3'0 Classic
<b>SAT</b> <b>AUG 23</b>	9:00 AM 275/278 \$5,000 Jr/Am 1.30m/1.40m Classic 1:00 PM 804 \$46,000 FEI 5* Winning Round 1.50m 4:00 PM 708 \$46,000 FEI 2* Grand Prix 1.45m 8:15 PM 805 \$500,000 FEI 5* Grand Prix 1.60m	8:00 AM 255 Jr/Am 0.75m Table A Speed 256 Jr/Am 0.75m Two Phase 260 Jr/Am 0.90m Two Phase 264 Jr/Am 1.0m Two Phase 263 Jr/Am 1.0m Table A Speed	FEI HORSES ONLY	8:00 AM 53,54 Children's Hunter 57 Children's Hunter U/S 47 Adult Amateur U/S 43,44 Adult Amateur 89,90 Junior/Amateur 3'3" 93 Junior/Amateur 3'3" U/S
<b>SUN</b> <b>AUG 24</b>	8:00 AM 272 \$5,000 Jr/Am 1.20m Classic 11:00 AM 701 \$25,000 Modified Grand Prix 1.35m 269 \$3,000 Jr/Am 1.10m Classic	8:00 AM 265 \$750 Jr/Am 1.0m Classic 259 Jr/Am 0.90m Table A Speed 261 Jr/Am 0.90m Classic 257 Jr/Am 0.75m Classic	8:00 AM 77,78,79 Beginner Child/Adult 80 Beginner Child/Adult U/S 113 Walk Trot U8 114 Walk Trot Canter U8 1113 Walk/Trot 9-11 1114 Walk/Trpt/Canter 9-11 110,111 Short/Long Stirrup 112 Short/Long Stirrup U/S 115,116 Crossrails O/F 117 Crossrails U/S	8:00 AM 91 Junior/Amateur 3'3" 45 Adult Amateur 55 Children's Hunter 705 \$2,500 Jr/Am 3'0/3'3" Classic 81/85,82/86 Low Child/Adult 84/88 Low Child/Adult U/S 83/87 \$1,000 Low Ad/Ch Classic

\* This is a TENTATIVE SCHEDULE.



ASE GOLD 4

**THE HUNTER SPECTACULAR & LABOUR DAY CSI2\***

August 26-31, 2025

	BFL Ring	Astamax Ring	Kubota Ring	EEC/Premier Ring
<b>THE</b> <b>AUG 26</b>	\$40 Warm-Up Tickets 9:00 AM - 12:00 PM – HORSES 12:00 PM - 3:00 PM – OPEN 3:00 PM - 6:00 PM – PONIES	CLOSED	\$40 Warm-Up Tickets 9:00 AM - 12:00 PM – HORSES 12:00 PM - 3:00 PM – OPEN 3:00 PM - 6:00 PM – PONIES	CLOSED
<b>WED</b> <b>AUG 27</b>	8:00 AM 2 Schooling Hunter 3'0-3'3" 28,29 Pre-Green Hunter 1 Schooling Hunter 3'3"-4'0" 33,34 High Performance 3'3"/3'6" 37 High Performance U/S 38,39 Combined Working 42 Combined Working U/S	8:00 AM 201/206,202/207 0.60/0.75m Schooling 211,212 0.90m Schooling 216,217 1.0m Schooling  2:00 PM 158 Canadian Open Gymnastic Phase	8:00 AM 23,24 Low Hunter 18,19 Baby Green 27 Low Hunter U/S 22 Baby Green U/S 118,119 Low Hunter 2'0" 122 2'0 Low Hunter U/S 123,124 Low Hunter 2'3" 127 Low Hunter 2'3" U/S 128,129 Low Hunter 2'6" 132 Low Hunter 2'6" U/S	8:00 AM 221,222 1.10m Schooling 601 YHC 5yo (Open Card JO) 280 1.15m Open Two Phase 604 YHC 6yo (Open Card) 283 1.25m Open Two Phase 607 YHC 7yo (Open Card) 287/291 1.35/1.40m Open Two Phase 274/277 Jr/Am 1.30/1.40m Two Phase
<b>THU</b> <b>AUG 28</b>	8:30 AM 30*,31 Pre-Green Hunter / Green Incentive -150* 32 Pre-Green Hunter U/S 35,36H High Performance 3'3"/3'6" 40*,41H Combined Working – Green Incentive-150* 156 Jump Canada Medal	8:00 AM 203/208,204/209 0.60/0.75m Schooling 213,214 0.90m Schooling 218,219 1.0m Schooling  2:00 PM 158 Canadian Open Jumping Phase 157 CET Medal	8:00 AM 25,26 Low Hunter 20,21 Baby Green 500 Young Hunter Model 501 Young Hunter U/S 502 Young Hunter Schooling O/F 503 Young Hunter O/F 160 Small Pony Medal 102,103 Small Pony 106 Small Pony U/S 161 Medium Pony Medal 98,99 Medium Pony 102 Medium Pony U/S 162 Large Pony Medal 94,95 Large Pony 98 Large Pony U/S	8:00 AM 223 1.10m Schooling 602 YHC 5yo (Open Card) 280 \$1,500 1.15m Open Table A 605 YHC 6yo (Open Card) 283 \$5,000 1.25m Open Table A 608 YHC 7yo (Open Card) 287 1.35m Open Table A 273/276 Jr/Am 1.30/1.40m Speed 215 0.9m Schooling
<b>FRI</b> <b>AUG 29</b>	8:00 AM 104,105 Small Pony (OHJA Power) 100,101 Medium Pony (OHJA Power) 96,97 Large Pony (OHJA Power) 55,56 Children's Hunter 57 Children's Hunter U/S 60,61 Amateur Owner 3'0" 62 Amateur Owner 3'0 U/S	8:00 AM 205,210 0.60/0.75m Schooling 251/293 Jr/Am 0.60/0.75m Table A 0.9m Schooling 258 Jr/Am 0.90m Table A 1.0m Schooling 264 Jr/Am 1.0m Table A 224 1.10m Schooling	8:00 AM 140,141,142 Children's Pony (L-M-S) 143 Children's Pony U/S 113 Walk/Trot 114 Walk/Trot/Canter 113 Short/Long Stirrup Medal 110,111 Short/Long Stirrup 112 Short/Long Stirrup U/S 115,116 Crossrails 117 Crossrails U/S	8:00 AM 280 1.15m Open Speed 283 1.25m Open Speed 286/290 1.35/1.40m Open Speed 270 Jr/Am 1.20m Speed 267 Jr/Am 1.10m Speed  5:00 PM 800 FEI \$46,000 Qualifier 1.45m
<b>SAT</b> <b>AUG 30</b>	8:00 AM 165 Junior Medal 68,69 Junior Hunter 164 Adult Amateur Medal 43,44 Adult Amateur 163 Children's Medal 53,54 Children's Hunter 3:00 PM 507 \$1,000 Open 2'6" Derby & 1507 Jr/Am Overlay 5:00 PM 503/504 \$10,000 CHD 3'0/3'6 Hunter Derby / Jr/Am Overlay	8:00 AM 264 Jr/Am 1.0m Two Phase 260 Jr/Am 0.90m Two Phase 256,252 Jr/Am 0.75/0.60m Two Phase Jr/Am Team Challenge (0.60m -1.0m)	8:00 AM 166 Amateur 3'6" Medal 63,64 Amateur Owner 3'6" 164 Jr/Am 3'3" Medal 89,90 Junior/Amateur 3'3" 58,59 Amateur Owner 3'0" 133,134,135 Jr/Am 2'6" Hunter 136 Jr/Am 2'6" Hunter U/S	8:00 AM 275/278 \$5,000 Jr/Am 1.30/1.40m Classic 609 \$300 YHC 7yo (Open Card) 268 Jr/Am 1.10m Two Phase 271 Jr/Am 1.20m Two Phase  2:00 PM 801 \$46,000 FEI Grand Prix
<b>SUN</b> <b>AUG 31</b>	8:00 AM 70,71H Junior Hunter 72 Junior Hunter U/S 55,56 Children's Hunter 57 Children's Hunter U/S 67 Amateur Owner 3'6" U/S 65,66H Amateur Owner 3'6" 91,92H Junior/Amateur 3'3" 93 Junior/Amateur 3'3" U/S 505 \$2,000 Jr/Am 3'0/3'3"/3'6" Classic 652 Thoroughbred Hunter Classic (1 Round)	8:00 AM 255,251 Jr/Am 0.75/0.60m Speed 253,257 Jr/Am 0.60/0.75m Classic 261 \$750 Jr/Am 0.90m Classic 300 \$500 Pony Jumper Classic (Open Card) 159 Canadian Open Mini Medal (Gymnastic & Jumping)	8:00 AM 45,46 Adult Amateur 47 Adult Amateur U/S 60,61 Amateur Owner 3'0" 62 Amateur Owner 3'0 U/S 169 Low Adult Medal 85,86,87 Low Adult 88 Low Adult U/S 168 Low Child Medal 81,82,83 Low Children's 84 Low Children's U/S 170 Beginner Medal 77,78,79 Beginner Child/Adult Hunter 80 Beginner Child/Adult U/S	8:00 AM 268 \$3,000 Jr/Am 1.10m Classic 603 \$300 YHC 5yo (Open Card) 272 \$5,000 Jr/Am 1.20m Classic 606 \$300 YHC 6yo (Open Card)  1:00 PM 701 \$15,000 Modified Grand Prix 1.35m 265 \$750 Jr/Am 1.0m Classic 665 \$2,000 Thoroughbred Jumper Classic Overlay

\* This is a TENTATIVE SCHEDULE.

	Main Stadium	Kubota Ring	Indoor Ring	Meilsoe Ring	BFL Ring
<b>TUE 9</b>	CLOSED	CLOSED	\$40 Warm-Up Tickets 9:00 AM - 12:00 PM - HORSES 12:00 PM - 3:00 PM - OPEN 3:00 PM - 6:00 PM - PONIES	\$40 Warm-Up Tickets 9:00 AM - 5:00 PM	\$40 Warm-Up Tickets 9:00 AM - 12:00 PM - HORSES 12:00 PM - 3:00 PM - OPEN 3:00 PM - 6:00 PM - PONIES
<b>SEP 10</b>	8:00 AM 221,222 1.10m Schooling 601 YHC 5yo (Open Card JO) 280 1.15m Open Two Phase 604 YHC 6yo (Open Card) 283 1.25m Open Two Phase 607 YHC 7yo (Open Card) 286/290 1.35/1.40m Open Table A Speed	8:00 AM 201/206,202/207 0.60/0.75m Schooling 211,212 0.90m Schooling 216,217 1.0m Schooling	9:00 AM 118,119 2'0 Low Hunter 123, 124 Low Hunter 2'3" 128, 129 Low Hunter 2'6"	8:00 AM 2 Schooling Hunter 3'0-3'3" 28,29 Pre-Green Hunter 1 Schooling Hunter 3'3"-4'0" 33,34 High Performance 3'3"/3'6" 37 High Performance U/S 38,39 Combined Working 42 Combined Working U/S	8:00 AM 23,24 Low Hunter 18,19 Baby Green
<b>SEP 11</b>	8:00 AM 223 1.10m Schooling 602 YHC 5yo(Open Card Speed) 280 \$1,500 1.15m Open Table A 605 YHC 6yo (Open Card) 283 \$2,500 1.25m Open Table A 608 YHC 7yo (Open Card) 273/276 Jr/Am 1.30/1.40m Speed 215 0.9m Schooling	8:00 AM 203/208,204/209 0.60/0.75m Schooling 213,214 0.90m Schooling 218,219 1.0m Schooling	9:00 AM 120,121 2'0 Low Hunter 122 2'0 Low Hunter U/S 125,126 Low Hunter 2'3" 127 Low Hunter 2'3" U/S 130,131 Low Hunter 2'6" 132 Low Hunter 2'6" U/S	8:00 AM 4 Schooling Hunter 3'0-3'3" 30*,31 Pre-Green Hunter / Green Incentive -150* 32 Pre-Green Hunter U/S 35,36H High Performance 3'3"/3'6" 40*,41H Combined Working – Green Incentive-150*	8:00 AM 27 Low Hunter U/S 22 Baby Green U/S 25,26 Low Hunter 20,21 Baby Green 500 Young Hunter Model 501 Young Hunter U/S 502 Young Hunter Schooling 503 Young Hunter O/F
<b>SEP 12</b>	8:00 AM 280 1.15m Open Speed 283 1.25m Open Speed 274/277 Jr/Am 1.30/1.40m Two Phase 271 Jr/Am 1.20m Two Phase 268 Jr/Am 1.10m Two Phase  5:00 PM 800 FEI \$47,000 Qualifier 1.45m	8:00 AM 205, 210 0.6/0.75m Schooling 251/293 Jr/Am 0.60/0.75m Table A 0.9m Schooling 258 Jr/Am 0.90m Table A 1.0m Schooling 264 Jr/Am 1.0m Table A 224 1.10m Schooling	8:00 AM 507 \$1,000 Open 2'6" Derby & 1507 Jr/Am Overlay  11:00 AM 504 \$2,000 CHD 3'0 Hunter Derby & 1504 Jr/Am Overlay 503 \$3,000 CHD 3'6 Hunter Derby & 1503 Jr/Am Overlay 156 Jump Canada Medal	8:00 AM 140,141,142 Children's Pony (L-M-S) 143 Children's Pony U/S 113 Walk/Trot 114 Walk/Trot/Canter 113 Short/Long Stirrup Medal 110,111 Short/Long Stirrup 112 Short/Long Stirrup U/S 115,116 Crossrails 117 Crossrails U/S	8:00 AM 162 Large Pony Medal 94,95 Large Pony 98 Large Pony U/S 161 Medium Pony Medal 98,99 Medium Pony 102 Medium Pony U/S 160 Small Pony Medal 102,103 Small Pony 106 Small Pony U/S
<b>SEP 13</b>	8:00 AM 267 Jr/Am 1.10m Speed 270 Jr/Am 1.20m Speed 272 \$2,500 Jr/Am 1.20m Classic 606 \$300 YHC 6yo (Open Card) 275/278 \$2,500 Jr/Am 1.30/1.40m Classic 609 \$300 YHC 7yo (Open Card)  6:00 PM 801 \$47,000 FEI Grand Prix 1.45m	8:00 AM 264 Jr/Am 1.0m Two Phase 260 Jr/Am 0.90m Two Phase 259 Jr/Am 0.90m Speed 256,252 Jr/Am 0.75/0.60m Two Phase	8:00 AM 104,105 Small Pony 96,97 Large Pony 100,101 Medium Pony 506 \$1,000 Pony Classic	8:00 AM 43,44 Adult Amateur 164 JJunior/Amateur Medal 3'3" 89,90 Junior/Amateur 3'3" 166 Amateur 3'6" Medal 63,64 Amateur Owner 3'6" 165 Junior Medal 68,69 Junior Hunter	8:00 AM 58,59 Amateur Owner 3'0 62 Amateur Owner 3'0 U/S 53,54 Children's Hunter 169 Low Adult Medal 85,86,87 Low Adult 88 Low Adult U/S 168 Low Child Medal 81,82,83 Low Children's 84 Low Children's U/S
<b>SEP 14</b>	8:00 AM 268 \$1,000 Jr/Am 1.10m Classic 603 \$300 YHC 5yo (Open Card)  11:00AM 701 \$15,000 Modified Grand Prix 1.30m-1.35m  265 \$750 Jr/Am 1.0m Classic 261 \$750 Jr/Am 0.90m Classic 300 \$500 Pony Jumper Classic (Open Card)	8:00 AM 255,251 Jr/Am 0.75/0.60m Speed 253,257 Jr/Am 0.60/0.75m Classic 157 CET Medal 158 Canadian Open Gymnastic Phase and Jumping Phase 159 Canadian Open Mini Medal (Gymnastic & Jumping)	8:00 AM Amateur 3'0 Medal 60,61 Amateur Owner 3'0 170 Beginner Medal 77,78,79 Beginner Child/Adult Hunter 80 Beginner Child/Adult U/S 682 Thoroughbred Hunter Classic (1 Round)	8:00 AM 72 Junior Hunter U/S 67 Amateur Owner 3'6" U/S 65,66H Amateur Owner 3'6" 91,92H Junior/Amateur 3'3"* 93 Junior/Amateur 3'3" U/S	8:00 AM 47 Adult Amateur U/S 164 Adult Medal 45,46 Adult Amateur 163 Children's Medal 55,56 Children's Hunter 57 Children's Hunter U/S 133,134135 Jr/Am 2'6" Hunter 136 Jr/Am 2'6" Hunter U/S

\* This is a TENTATIVE SCHEDULE.

	Main Stadium	Indoor Ring	BFL Ring	Kubota Ring	Meilsoe Ring
SEP 16	CLOSED	CLOSED	\$40 Warm-Up Tickets 9:00 AM - 12:00 PM - HORSES 12:00 PM - 3:00 PM - OPEN 3:00 PM - 6:00 PM - PONIES	\$40 Warm-Up Tickets 9:00 AM - 5:00 PM	\$40 Warm-Up Tickets 9:00 AM - 12:00 PM - HORSES 12:00 PM - 3:00 PM - OPEN 3:00 PM - 6:00 PM - PONIES
SEP 17	8:00 AM 221,222 1.10m Schooling 601 YHC 5yo (Open Card JO) 280 1.15m Open Two Phase 604 YHC 6yo (Open Card) 283 1.25m Open Two Phase 607 YHC 7yo (Open Card) 286/290 1.35/1.40m Open Table A Speed	8:00 AM 201/206,202/207 0.60/0.75m Schooling 211,212 0.90m Schooling 216,217 1.0m Schooling	9:00 AM 118,119 2'0 Low Hunter 123,124 Low Hunter 2'3" 128,129 Low Hunter 2'6"	8:00 AM 1 Schooling Hunter 3'3"-4'0 33,34 High Performance 3'3"/3'6" 38,39 Combined Working 42 Combined Working U/S 2 Schooling Hunter 3'0-3'3" 28,29 Pre-Green Hunter 37 High Performance U/S	8:00 AM 23,24 Low Hunter 18,19 Baby Green
SEP 18	8:00 AM 223,224 1.10m Schooling 602 YHC 5yo (Open Card Speed) 280 \$1,500 1.15m Open Table A 605 YHC 6yo (Open Card) 283 \$2,500 1.25m Open Table A 608 YHC 7yo (Open Card)  700 \$10,000 Open Welcome 1.35m	8:00 AM 203/208 , 204/209 0.60/0.75m Schooling 213,214 0.90m Schooling 218,219 1.0m Schooling  6:00 PM 157 CET Medal Final Gymnastic Phase 159 CET Mini Medal Final Gymnastic Phase	9:00 AM 120,121 2'0 Low Hunter 122 2'0 Low Hunter U/S 125,126 Low Hunter 2'3" 127 Low Hunter 2'3" U/S 130,131 Low Hunter 2'6" 132 Low Hunter 2'6" U/S	8:00 AM 4 Schooling Hunter 3'0-3'3" 30*,31 Pre-Green Hunter / Green Incentive -150* 32 Pre-Green Hunter U/S 35,36H High Performance 3'3"/3'6" 40*,41H Combined Working - Green Incentive-150*	8:00 AM 27 Low Hunter U/S 22 Baby Green U/S 25,26 Low Hunter 20,21 Baby Green 500 Young Hunter Model 501 Young Hunter U/S 502 Young Hunter Schooling 503 Young Hunter O/F
SEP 19	8:00 AM 280 1.15m Open Speed 283 1.25m Open Speed 286/290 1.35/1.40m Open Speed 273/276 Jr/Am 1.30/1.40m Speed 270 Jr/Am 1.20m Speed 267 Jr/Am 1.10m Speed 215 0.9m Schooling	8:00 AM 205, 210 0.6/0.75m Schooling 251/293 Jr/Am 0.60/0.75m Table A 0.9m Schooling 258 Jr/Am 0.90m Table A 1.0m Schooling 264 Jr/Am 1.0m Table A  6:00 PM 157 CET Medal Final Jumping Phase 159 CET Mini Medal Final Jumping Phase	8:00 AM 140,141,142 Children's Pony (L-M-S) 143 Children's Pony U/S 113 Walk/Trot 114 Walk/Trot/Canter 113 Short/Long Stirrup Medal 110,111 Short/Long Stirrup 112 Short/Long Stirrup U/S 115,116 Crossrails 117 Crossrails U/S	9:00 AM 507 \$1,000 Open 2'6" Derby & Jr/Am Overlay 1507  10:00 AM 504 \$2,000 CHD 3'0 Hunter Derby & 1504 Jr/Am Overlay 503 \$3,000 CHD 3'6" Hunter Derby & 1503 Jr/Am Overlay 156 Jump Canada Medal	8:00 AM 162 Large Pony Medal 94,95 Large Pony 98 Large Pony U/S 161 Medium Pony Medal 98,99 Medium Pony 102 Medium Pony U/S 160 Small Pony Medal 102,103 Small Pony 106 Small Pony U/S
SEP 20	8:00 AM 264 Jr/Am 1.0m Two Phase 268 Jr/Am 1.10m Two Phase 271 Jr/Am 1.20m Two Phase 274/277 Jr/Am 1.30/1.40m Two Phase  3:00 PM 701 \$5,000 Modified Grand Prix 1.30-1.35m 6:00 PM 800/301 \$25,000 Grand Prix 1.40m / \$1,000 U25 (Overlay)	8:00 AM 256, 252 Jr/Am 0.75/0.60m Two Phase 260 Jr/Am 0.90m Two Phase 259 Jr/Am 0.90m Speed 263 Jr/Am 1.0m Speed	8:00 AM 133,134,135 Jr/Am 2'6" Hunter 136 Jr/Am 2'6" Hunter U/S 104 Small Pony 96 Large Pony 100 Medium Pony OHJA Pony Power Final	8:00 AM 164 Junior/Amateur Medal 3'3" 89,90 Junior/Amateur 3'3" 93 Junior/Amateur 3'3" U/S 163 Children's Medal 53,54 Children's Hunter 164 Adult Medal 43,44 Adult Amateur	8:00 AM 165 Junior Medal 68,69 Junior Hunter 72 Junior Hunter U/S 166 Amateur Medal 3'6" 63,64 Amateur Owner 3'6" 67 Amateur Owner 3'6" U/S 58,59 Amateur Owner 3'0 62 Amateur Owner 3'0 U/S
SEP 21	8:00 AM 275/278 \$2,500 Jr/Am 1.30/1.40m Classic 609 \$300 YHC 7yo (Open Card) 272 \$2,500 Jr/Am 1.20m Classic 606 \$300 YHC 6yo (Open Card) 268 \$1,000 Jr/Am 1.10m Classic 603 \$300 YHC 5yo (Open Card) 265 \$750 Jr/Am 1.0m Classic 665 \$2,000 Thoroughbred Jumper Overlay	8:00 AM 261 \$750 Jr/Am 0.90m Classic 255,251 Jr/Am 0.75/0.60m Speed 253,257 Jr/Am 0.60/0.75m Classic	8:00 AM 169 Low Adult Medal 85,86,87 Low Adult 88 Low Adult U/S Low Child Medal 81,82,83 Low Children's 84 Low Children's U/S 170 Beginner Medal 77,78,79 Beginner Child/Adult Hunter 80 Beginner Child/Adult U/S	8:00 AM 70,71H Junior Hunter 65,66H Amateur Owner 3'6" 91,92H Junior/Amateur 3'3"* 505 \$2,000 Jr/Am 3'0/3'3"/3'6" Classic	8:00 AM 45,46 Adult Amateur 55,56 Children's Hunter 57 Children's Hunter U/S 60,61 Amateur Owner 3'0

\* This is a TENTATIVE SCHEDULE.

CEP GOLD 11

# THE OUTDOOR FINALE

October 1-5, 2025

	Indoor Ring	Main Stadium	Kubota Ring	Meilsoe Ring
THE OCT 30	<p>\$40 Warm-Up Tickets 9:00 AM - 12:30 PM</p> <p>3:00 PM 23,24 Low Hunter</p>	CLOSED	<p>\$40 Warm-Up Tickets 9:00 AM - 3:00 PM – HORSES 3:00 PM - 5:00 PM – PONIES</p>	CLOSED
WEL OCT 1	<p>8:00 AM 221 1.10m Schooling 270 Jr/Am 1.20m Speed 273/276 Jr/Am 1.30/1.40m Speed 703 \$5,000 1.35m Open Jumper Welcome 158 Canadian Open Medal FINAL Gymnastic phase &amp; Jumping phase</p>	<p>8:00 AM 222,223 1.10m Schooling 280 1.15m Open Two Phase 283 1.25m Open Two Phase</p> <p>Young Horse Championship Training 5 yo - 1.05m 6 yo - 1.15m 7 yo - 1.25m</p>	<p>8:00 AM 2 Schooling Hunter 3'0-3'3" 28,29 Pre-Green Hunter 37 High Performance U/S 1 Schooling Hunter 3'3"-4'0" 33,34 High Performance 3'3"/3'6" 38,39 Combined Working 150 - Green Incentive FINAL</p>	CLOSED
THE OCT 2	<p>8:00 AM 40,41H Combined Working 42 Combined Working U/S 68,69 Junior Hunter 72 Junior Hunter U/S 162 Large Pony Medal FINAL 161 Medium Pony Medal FINAL 160 Small Pony Medal 96 Large Pony 100 Medium Pony 104 Small Pony 506 \$1,000 Pony Classic FINAL</p>	<p>8:00 AM 224 1.10m Schooling 280 \$1,500 1.15m Open Table A 283 \$2,500 1.25m Open Table A 286 1.35m Open Speed</p> <p>Young Horse Championship Round 1 5 yo - 1.10m 6 yo - 1.20m 7 yo - 1.30m</p>	<p>8:00 AM 30,31 Pre-Green Hunter / 32 Pre-Green Hunter U/S 25 Low Hunter 20,21 Baby Green 22 Baby Green U/S 133,134,135 Jr/Am 2'6 Hunter 136 Jr/Am 2'6" Hunter U/S 35,36H High Performance 3'3"/3'6" 58,59 Amateur Owner 3'0 62 Amateur Owner 3'0 U/S</p>	<p>\$40 Warm-Up Tickets 9:00 AM - 2:30 PM</p>
THE OCT 3	<p>8:00 AM 43,44 Adult Amateur 53,54 Children's Hunter 89,90 Junior/Amateur 3'3"* 70,71H Junior Hunter 63, 64 Amateur Owner 3'6"</p> <p>6:00 PM 504/503 \$10,000 CHD 3'6"/3'0 Eastern Canadian FINAL</p>	<p>8:00 AM 256,252 Jr/Am 0.75/0.60m Two Phase 260 Jr/Am 0.90m Two Phase 264 Jr/Am 1.0m Two Phase 268 Jr/Am 1.10m Two Phase 271 Jr/Am 1.20m Two Phase 274/277 Jr/Am 1.30/1.40m Two Phase</p>	<p>8:00 AM 102,103 Small Pony 106 Small Pony U/S 98,99 Medium Pony 102 Medium Pony U/S 94,95 Large Pony 97 Large Pony U/S 60,61 Amateur Owner 3'0 651 Thoroughbred Hunter Classic FINAL</p>	<p>\$40 Warm-Up Tickets 9:00 AM - 2:30 PM</p>
THE OCT 4	<p>8:00 AM 164 Adult Medal FINAL 163 Children's Medal FINAL 164 Jr/Am 3'3" Medal FINAL 165 Junior Medal FINAL</p> <p>1:00 PM 505 \$10,000 RAWF Sendoff Hunter Classic 3'0/3'3"/3'6"</p> <p>6:00 PM 800 \$25,000 Grand Prix 1.40m &amp; 301 \$1,000 U25 Overlay</p>	<p>8:00 AM 255,251 Jr/Am 0.75/0.60m Speed 259 Jr/Am 0.90m Speed 265 Jr/Am 1.0m Speed 267 Jr/Am 1.10m Speed</p> <p>Young Horse Championship Round 2 5 yo - 1.10m 6 yo - 1.20m 7 yo - 1.30m</p>	<p>8:00 AM 169 Low Adult Medal 85,86,87 Low Adult 88 Low Adult U/S Low Child Medal 81,82,83 Low Children's 84 Low Children's U/S 170 Beginner Medal 77,78,79 Beginner Child/Adult Hunter 80 Beginner Child/Adult U/S \$2,500 Beginner/Low Classic FINAL</p>	<p>9:00 AM 120,121 2'0 Low Hunter 122 2'0 Low Hunter U/S 125,126 Low Hunter 2'3" 127 Low Hunter 2'3" U/S 130,131 Low Hunter 2'6" 132 Low Hunter 2'6" U/S</p> <p>Young Hunter Series FINAL 500 Young Hunter Model 501 Young Hunter U/S 502 Young Hunter Schooling 503 Young Hunter O/F</p>
THE OCT 5	<p>8:00 AM 272 \$2,500 Jr/Am 1.20m Classic 275/278 \$2,500 Jr/Am 1.30/1.40m Classic 268 \$2,000 OHJA Jr/Am 1.10m Classic 665 \$5,000 Thoroughbred Jumper Classic FINAL</p>	<p>8:00 AM 253,257 \$1,000 OHJA Jr/Am 0.60/0.75m Classic 261 \$1,000 OHJA Jr/Am 0.90m Classic 300 \$500 Pony Jumper Classic FINAL 265 \$1,500 OHJA Jr/Am 1.0m Classic 159 Canadian Open Junior Medal FINAL Gymnastic phase &amp; Jumping phase</p>	<p>8:00 AM 45,46 Adult Amateur 47 Adult Amateur U/S 57 Children's Hunter U/S 55,56 Children's Hunter 91,92H Junior/Amateur 3'3" 93 Junior/Amateur 3'3" U/S 67 Amateur Owner 3'6" U/S 65,66H Amateur Owner 3'6"</p>	<p>8:00 AM 140,141,142 Children's Pony (L-M-S) 143 Children's Pony U/S 113 Walk/Trot 114 Walk/Trot/Canter 113 Short/Long Stirrup Medal 110,111 Short/Long Stirrup 112 Short/Long Stirrup U/S 115,116 Crossrails 117 Crossrails U/S</p>

\* This is a TENTATIVE SCHEDULE.



# GENERAL INFORMATION

GENERAL INQUIRIES FOR: [office@angelstone.ca](mailto:office@angelstone.ca)

WEBSITE: [www.angelstone.ca](http://www.angelstone.ca)

LIVESTREAM: [www.livestream.com/angelstone](http://www.livestream.com/angelstone)

**\*NEW: ENTRIES WILL BE ACCEPTED ONLY EQUESTRE DIGITAL AND DAILY RING SCHEDULES WILL BE AVAILABLE AT EQUESTRE DIGITAL / ANGELSTONE APP**

## VENUE INFORMATION



### Angelstone Events

SHOW OFFICE

EMAIL [ASEoffice@angelstone.ca](mailto:ASEoffice@angelstone.ca)

MAILING ADDRESS

P.O. Box 634, Rockwood, ON N0B 2K0

SHOW GROUNDS ADDRESS

8720 Wellington RD #50, Erin, ON N0B 2K0



### Caledon Equestrian Park

SHOW OFFICE

PHONE 905-880-5344

EMAIL [CEPoffice@angelstone.ca](mailto:CEPoffice@angelstone.ca)

MAILING/COURIER ADDRESS

MAIN ENTRANCE - Spectators & Exhibitors  
200 Pine Ave, Caledon ON L7E 0M1

NORTH ENTRANCE - All Campers & Horse Trailers  
49 Buckstown Trail, Caledon, ON L7E 0M1

## FOLLOW US ON OUR SOCIAL MEDIA

FOR ALL OUR LATEST NEWS AND ANNOUNCEMENT  
STAY CONNECTED, WE WILL KEEP YOU UPDATED.

 [www.facebook.com/angelstonetournaments](http://www.facebook.com/angelstonetournaments)

 [www.instagram.com/angelstoneevents](http://www.instagram.com/angelstoneevents)

# ANGELSTONE EVENTS MANAGEMENT TEAM

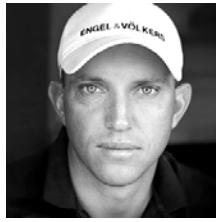

**Kean White**  
CEO  
kean@angelstone.ca



**Ryan Clermont**  
Vice President  
ryan@angelstone.ca



**Danielle Kendal**  
Sponsorship Director  
danielle@angelstone.ca



**Kiria Shantz**  
Office Manager  
kiria@angelstone.ca



**Yvonne Busby**  
Office Manager  
yvonne@angelstone.ca



**Jessica Daubney**  
Office Administration  
jessica@angelstone.ca



**Sky Tremaine**  
Office  
sky@angelstone.ca



**Georgia Ormerod**  
Social Media Manager  
georgia@angelstone.ca



**Kellie White**  
Event Marketing Manager  
kellie@angelstone.ca



**Kelly Clermont**  
Hospitality Manager  
kelly@angelstone.ca



**Victoria Clermont**  
Creative Director  
victoria@angelstone.ca



**Christopher Rintoul**  
Site Manager



**Paul Bélanger**  
Co-Manager



**Aj McCoy**  
Co-Manager  
aj@angelstone.ca



**Andrew Mattison**  
Crew Manager  
drew@angelstone.ca



**Peter Canzio**  
Crew Manager



**Dan Galang**  
Finance  
dan@angelstone.ca



**Paul Tan**  
Finance  
paul@angelstone.ca

## 2025 STAFF

**Timing:** Angelstone Events

**Presentations:** Shelia Johnstone / Penny Murray

**Photographer:** Laurel Jarvis | <https://www.laureljarvis.com>

**Food Services:** Lein Catering 416-251-5858

**Medic:** Odyssey Medical

**Veterinarians:** Trillium Equine Vet Services 365-799-6470

**ASE On-Site Farrier:** Jordan Ouellet 905-807-6958

**CEP On-Site Farrier:** Jordan Ouellet 905-807-6958



# ANGELSTONE EVENTS, ERIN OFFICIALS

---

The following officials have been invited.  
The management reserves the right to modify this list.

## 1. **The Erin Welcome: June 18-22**

- **Course Designers:** Olaf Peterson, Charles Faubert, Michael Giovinazzo
- **Hunter Judges:** Heide Casciaro, Amy Rippel, Paddy Downing-Nygaard
- **Jumper Jury:** Cynthia Gerred, Jennifer De Neef, John Taylor
- **Stewards:** Jill Barton, Allan Ehrlick, USEF- Kara Stark-McGrew

## 2. **The Great Pony Challenge & Stewart's Equipment Cup: June 25-29**

- **Course Designers:** Catsy Cruz, Charles Faubert, Michael Giovinazzo
- **Hunter Judges:** Connie Hunt, John Colon, Robert Crandall
- **Jumper Jury:** Cynthia Gerred, John Taylor, Cathy Aker
- **Stewards:** Jill Barton, Allan Ehrlick, USEF - Danielle Ackley

## 3. **Major League Toronto CSI5\*/CSI2\*:** August 19-24

- **Course Designers:** Olaf Peterson, Lindsay Ugasuki, Charles Faubert
- **Hunter Judges:** Kat Mulkey, David Wibur
- **Jumper Jury:** Cynthia Gerred, John Taylor, Cathy Aker, Phil Rozon, Christine Reupke, FJ-TBA
- **Stewards:** Pat Chalmers, Alanna Featherstone, Jill Barton, Jane Heatherington, Dana Hill, FS-Ali De Gowin, Allan Ehrlick

## 4. **Hunter Spectacular & Labor Day Classic CSI2\*:** August 27-31

- **Course Designers:** Kevin Holowack, Lindsay Ugasuki, Charles Faubert
- **Hunter Judges:** Win Alden, Kerry Kocher
- **Jumper Jury:** Cathy Aker, Cynthia Gerred, John Taylor, Christine Reupke
- **Stewards:** Ali De Gowin, Alanna Featherstone, Jill Barton, Sherri Whitworth-Denouden, Dana Hill

# CALEDON EQUESTRIAN PARK OFFICIALS



The following officials have been invited.  
The management reserves the right to modify this list.

## 1. The Caledon Welcome: May 7-11

- **Course Designers:** Catsy Cruz, Tommy Brawley, William Dean-Stobie
- **Hunter Judges:** Lauren Schweppe, Stirling Kincannon, Todd Karn
- **Jumper Jury:** Jennifer De Neef, Cynthia Gerred, John Taylor
- **Stewards:** Jill Barton, Allan Ehrlick

## 2. The Policaro Cup: May 14-18

- **Course Designers:** Michael Ismalun, Tommy Brawley, William Dean-Stobie
- **Hunter Judges:** Monica Hunt, Becky Warner, Devon Cottrell
- **Jumper Jury:** John Taylor, Cindy Gerred, Cathy Aker
- **Stewards:** Allan Ehrlick, Marj O'Donnell

## 3. The System Equine Cup: May 28-June 1

- **Course Designers:** Manuel Esparza, Charles Faubert, Chris Gahan
- **Hunter Judges:** Amy Owens-Center, Nancy Seifred, Belynda Bond
- **Jumper Jury:** Cathy Aker, Cynthia Gerred, John Taylor
- **Stewards:** Marj O'Donnell, Allan Ehrlick

## 4. The Champions: June 4-8

- **Course Designers:** Michele Vaillancourt, Charles Faubert, Greg Kuti
- **Hunter Judges:** Robin Swinderman-Mitchell, Gary Duffy, Gary Young
- **Jumper Jury:** Cathy Aker, Cynthia Gerred, John Taylor
- **Stewards:** Marj O'Donnell, Allan Ehrlick

## 5. Global Open CSI2\* & World Hunter Week: July 9-13

- **Course Designers:** Guilherme Jorge, Jennifer Ferguson, William Dean-Stobie
- **Hunter Judges:** Fifi Schmidt, Mary Drueding, Andrea Wells
- **Jumper Jury:** Cathy Aker, Jennifer De Neef, Cynthia Gerrad, John Taylor
- **Stewards:** Jill Barton, Jane Heatherington, Ali De Gowin, Sherri Whitworth-Denouden, Dana Hill, Allan Ehrlick, USEF-Lisa Tacconi

## 6. Canadian Open Nations Cup CSIO3\*: July 16-20

- **Course Designers:** Olaf Peterson, William Dean Stobie, Michael Giovinzazo
- **Hunter Judges:** Jonna Wilkes Murray, Nancy Free, Kris Cheyne
- **Jumper Jury:** Cathy Aker, Cynthia Gerred, Jennifer De Neef, Christine Reupke, John Taylor
- **Stewards:** Ali De Gowin, Sherri Whitworth-Denouden, Jill Barton, Jane Heatherington, Dana Hill, Allan Ehrlick, USEF- Lisa Tacconi

## 7. The Kubota International: July 30-August 3

- **Course Designers:** Oscar Soberon, Chris Jones, Tommy Brawley
- **Hunter Judges:** Ashly Duda, Amy Nunnally, Geoff Case
- **Jumper Jury:** Cathy Aker, Christine Reupke, Cynthia Gerred, John Taylor
- **Stewards:** Ali De Gowin, Jane Heatherington, Jill Barton, Sherri Whitworth-Denouden, Dana Hill, Allan Ehrlick, USEF – Danielle Ackley

## 8. The Chestnut Park / Carolyn Scime Cup: August 6-10

- **Course Designers:** Michele Vaillancourt, Chris Jones, Tommy Brawley
- **Hunter Judges:** Ginny Edwards, Maria Takacs, Mark Bone
- **Jumper Jury:** Cathy Aker, Cynthia Gerred, Jennifer De Neef, John Taylor
- **Stewards:** Jane Heatherington, Ali De Gowin, Sherri Whitworth-Denouden, Jill Barton, Dana Hill, Allan Ehrlick, USEF – Danielle Ackley

## 9. The BFL Cup CSI2\*: September 10-14

- **Course Designers:** Martin, Otto, William Dean-Stobie, Charles Faubert
- **Jumper Jury:** Cynthia Gerred, Cathy Aker, Jennifer De Neef, John Taylor
- **Stewards:** Jane Heatherington, Ali De Gowin, Jill Barton, Sherri Whitworth-Denouden, Dana Hill, Allan Ehrlick

## 10. The Greenhawk Cup: September 17-21

- **Course Designers:** William Dean-Stobie, Charles Faubert, Greg Kuti
- **Hunter Judges:** Sara Rodes, Lyman T. Whitehead, Phillip Long
- **Stewards:** Marj O'Donnell, Allan Ehrlick

## 11. The Outdoor Finale: October 1-5

- **Course Designers:** Kevin Holowack, Chris Gahan
- **Jumper Jury:** Cynthia Gerred, Cathy Aker, Jennifer De Neef, John Taylor
- **Hunter Judges:** Rob Bielefeld
- **Stewards:** Ali De Gowin, Jane Heatherington, Jill Barton, Sherri Whitworth-Denouden, Dana Hill, Marj O'Donnell, Allan Ehrlick



# SHOW FEES

# GOLD

\*Stall Request | Hay and Shavings must be booked via EQUESTRE DIGITAL

<b>Facility Fee/Emergency Fee</b>		\$95.00	
<b>Administrative Fee</b>		\$65.00	
<b>Jump Canada Levy</b>		\$20.00	
<b>Jumper Nomination Fee</b> (Required for 1.10m & higher)		\$175.00 / \$250 MLSJ	
<b>EC Gold Drug Fee</b>		\$8.00	
<b>NSF Fee</b> (Not Sufficient Funds/See Rules and Regulations)		\$60.00	
<b>Stalls</b>	<b>Caledon</b>	<b>Tier 1 - Indoor Stalls</b> (matted) SEASONAL ONLY	\$400.00
		<b>Tier 2 - A Block</b> (matted, new stalls)	\$295.00
		<b>Tier 3 - B Block</b> (not matted, original stalls)	\$235.00
	<b>Erin</b>	<b>Tier 1 - FEI Stalls 10x12</b> (matted)	\$350.00
		<b>Tier 2 - Puckboard 10x10</b> (matted)	\$295.00
		<b>Tier 3 - Original Caledon Stalls</b> (matted, shedrows)	\$235.00
	<b>Major League</b>	<b>Major League Toronto</b>	\$499.00
		<b>Two Week Stall</b> (August)	\$599.00
	<b>Hay</b>		\$18.00
<b>Shavings</b>		\$12.00	
<b>Post Entry Fee</b> (See Rules & Regulations under Closing Date)		\$75.00	
<b>Day of Add Fee</b>		\$10.00	
<b>Camper Fees (both venues)</b> (See Rules and Regulations)		\$375.00	

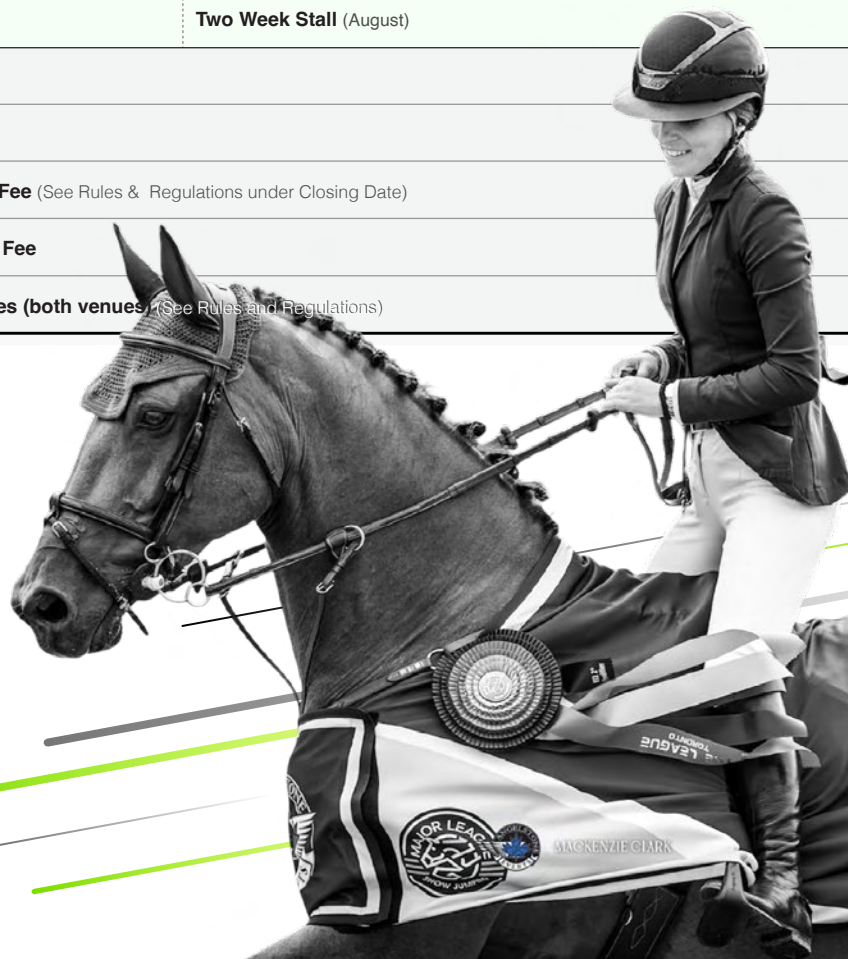

MLSJ

# RULES & REGULATIONS (1/2)

The Angelstone International Show Jumping Tournaments/Events are EC Sanctioned Gold/Platinum competitions members of Equestrian Canada and are governed by the rules of the EC Rule Book.

(A602.9) When registering for EC sanctioned competitions, athletes must indicate the name of their coach on the entry form or specify that they are self coached. Coaches from other countries, must be in good-standing with their home federation and must declare/have proof of insurance. See Rules of Equestrian Canada, Section A, General Regulations, Article 102, Safe Sport Environments.

(A602.2) Every class offered herein which is covered by the rules and specifications of the current rules of EC Rules and will be held and judged in accordance with the EC Rule Book all questions not covered by these rules shall be decided by the show management, whose decision will be final.

(A602.5) Any horse entered in any class at a competition may, may be selected for equine medication control while at the event location.

(A602.7) Per Article A801, every entry at an EC sanctioned competition shall constitute an agreement by the person(s) responsible that the owner, lessee, trainer, manager, agent, coach, driver or rider and horse shall be subject to the EC constitution and all rules of EC and any additional rules set by the competition. It is the responsibility of all individuals participation in any capacity in EC sanctioned competitions to be knowledgeable regarding the EC constitution and the applicable rules of EC and the additional rules, if any, imposed by the competition. Do not participate in this EC sanctioned competition in any capacity if you do not consent to be bound by the constitution and rules of EC and any other additional rules imposed by the competition.

(A602.8) All horses attending Equestrian Canada sanctioned competitions must have met the requirements of Article A519, Vaccinations See Rules of Equestrian Canada, Section A, General Regulations, Article A519, Vaccinations.

**Competition Days** – Office will open one hour before the first class and declarations for the next day's classes will close at 4:00 pm (Remember there is no fee for the day of scratches, but there is a \$10 fee for the day of adds). This is to allow time for management to schedule the following competition day and make changes online. All changes for the following day will be posted online NO LATER than 10:00 pm.

**Non-Competition Days** – Monday: Closed / Tuesday: 10:00 am to 4:00 pm.

**Schedule** – Schedule will be updated online by 10:00 pm the evening before the competition day. Management reserves the right to move classes up an additional 30 minutes from the time posted online. The show management further reserves the right to cancel, postpone, or combine any class or condition they deem advisable without notification. Every effort will be made to provide as much notification as possible

**Entries** – Entries accepted only through Equestre Digital (Angelstone app). All entries must have complete address, EC, OHJA, OE or USEF numbers, and horse recording numbers. It is the responsibility of the exhibitor to provide proof of all necessary memberships. Any exhibitor competing without proper memberships will not be allowed to compete unless they attain an Equestrian Canada membership or proof of their Federation membership.

Numbers will not be issued until entry forms are completed and a form of payment is left with the office (Visa, MasterCard or check). All accounts must be closed out each Sunday before competing the following week. Numbers must be worn and visible at all times while mounted. The official number provided by the horse show must be used – no bib numbers.

All competitors will be assessed on a per horse basis the: EC Drug Fee of \$8, JC Levy \$20 & \$95 Facility / Emergency Fee.

**Non-showing Horse** - Non-showing horses must register at the show office. Non-showing horses are subject to an administration fee, but not a non-showing fee.

**Closing Date** – The closing date for all entries is 14 days prior to the first day of the competition. All entries must be completed online with Equestre Digital (Angelstone app). Entries not received by this day will be subject to a late fee of \$50. Entries submitted on or after Monday of the show week are subject to \$75 fee. Entries may not be accepted if the Tournament has reached capacity

**Add / Scratch** – Class adds on the day of competition will be subject to a \$10 additional fee. This is to allow us to make a proper schedule and start times the evening before. Scratches will have NO FEE if scratched before the first horse competes in the class to which the exhibitor is scratching. After the first horse has competed there will be no refunds.

**Ticketed Hunter Schooling** – Hunter rings will be open for ticketed schooling at the end of show days during the week when schedule allows. Horse/Rider must be wearing the current number or will not be permitted to enter rings. Schooling tickets will be billed to back numbers entering rings at \$40.

**Payments** – We require a valid Visa, MasterCard or blank cheque for ALL open accounts at the time the back numbers are picked up. All accounts must be closed out each Sunday before competing the following week. 3% charged on all accounts not close by 10am Monday morning.

# RULES & REGULATIONS (2/2)

**Prize Money** – Prize money will be credited to all accounts. All remaining prize money will be paid to the owner unless otherwise specified within 30 days of each Tournament. Please provide complete addresses for checks to be mailed out.

**Refunds** – All scratches will be subject to a \$65 office fee and a \$75 scratch fee. Stalls are not refundable. Refunds will not be granted on Jumper Nomination after entry closing date but will be granted on all entry fees if the scratch is made before the class starts.

**Cash Customers** – If you have presented a non-negotiable cheque to Angelstone Tournaments/Events, you may be considered as a “cash only” customer. Entries and stall reservations will not be accepted until cash payment has been received. Management reserves the right to refuse entries.

**Non-Negotiable Cheques** – Cheques returned by the bank for any reason will be charged a \$60 NSF Fee.

**American Exhibitors** – May make payment in US dollars at par as long as the US dollar has a higher value than the Canadian dollar. It is the responsibility of the exhibitor to know and obey Equestrian Canada rules.

**Jumpers** – Must pay \$175 Jumper nomination unless competing in a division or class that does not require a nomination. The nomination fee is non-refundable. The nomination fee during The Major League Show Jumping will be \$250. Jumper nomination fee required for 1.10M and up.

**Insurance** – All owners and competitors are personally responsible for damages to a third party caused by themselves, their employees, agents or their horses. They are strongly advised to take out a third party insurance policy covering equestrian events

**Dogs** – Dogs MUST be kept on a leash at all times while on the property. There will be a \$100 fine for any disruption to competition caused by a loose dog. Owners are responsible for picking up after their dogs at both venues.

**Vehicles** - All vehicles must be parked in designated areas only. There is no parking on the roads or in the barn areas at any time. All motorized vehicles including golf carts, scooters, dirt bikes, 4-wheelers, etc. must be operated by Fully Licensed Drivers Only. Unlicensed Drivers will be issued a warning on their first offence. Additional offences will be fined \$250 per violation. Cars parked in the stabling area will be fined \$100 per violation.

The Caledon Equestrian Park Pavilion and Arena Complex are licensed areas. No alcoholic beverages are allowed other than those purchased at the bar located in each area.

## STALLS & CAMPERS

\* Stall Request | Hay & Shaving - All orders are done through Equestre Digital (Angelstone app). No paper forms.

\* Stalls for Major League Toronto will go on sale June 3rd at noon.

**Stabling** – Stabling is limited. Prices do not include shavings. Please pre-order shavings and hay to ensure they are at your stalls upon arrival. Please see the stall request form for rates. Exhibitors will be responsible for all stall reservations if not changed or canceled within 14 days of the start of the show. Cross ties are not permitted in aisle ways.

**GRAND PRIX HORSES MUST BE STABLED ON THE GROUNDS 24 HOURS PRIOR TO ANY CLASS OF \$25,000 OR MORE.**

Stalls are available no earlier than 12:00 Noon the Monday of each competition week. Please contact the show office to organize earlier arrival if needed.

**Stabling Splits / Trainer Splits** – All trainer accounts not split by noon on **FRIDAY** of the current competition week will be billed in full to trainers. No exceptions. Hay/Shavings orders submitted after stall splits will be split evenly amongst the horse list unless clearly specified on the order form.

**Feed and Bedding Orders** – Must be made by 12:00 Noon to ensure same-day delivery. Orders for the show end on Saturday at 10:00 am.

**Manure** – Manure must be dumped at the designated area. Manure dumping fine: \$100.

**Wash Racks** – Horses must be washed/hosed in designated areas only.

**Campers** – Camper bookings will open online 2 weeks prior to events. \$75 deposit is required to book. Deposits will NOT be refunded if canceled. Check camper chart online before your arrival. Please note that your camper can be moved if you parked on the wrong spot.

### Angelstone Show Grounds

- Rate: \$375/week + HST
- Services: 30amp permanent power & water
- Availability: 82 spots / first come first serve basis

### CEP Show Grounds

- Rate: \$375/week + HST
- Services: 30/50amp permanent power & water
- Availability: 62 spots / first come first serve basis

**ON-SITE CAMPGROUND RULES & REGULATIONS (Terms and Conditions) are available on the registration form.**



The show management further reserves the right to cancel, postpone, change or reschedule any class or condition they deem advisable without notification.

The show management reserves the right to cancel the hunter schooling class when entries exceed two hundred trips in one day in any given ring.

# 2025 Price Match Guarantee

If you compete at any “AA Rated USEF event” in 2025, and your total invoice is less than your invoice with Angelstone, we will match the price and beat the difference by 10%.

## Rules & Regulations

1. Invoice items must relate to a stand alone competition week (Circuit stall price will not be comparable to a weekly stall price)
2. Exchange rate used will be 1.42
3. Entry fee in specialty classes must be within 15% of the total prize money to be considered
4. Horses must be stabled at the event (Ship in price match will not be considered)
5. Price match will be based on TOTAL INVOICE, not individual aspects of the invoice
6. Stabling must be of a similar tier (Event with only one stabling option will be compared to our basic tier)
7. Comparable event **MUST BE AA Rated USEF** event

## Process to Redeem

1. Pay your Angelstone Invoice in full by end of competition week
2. Email a copy of your Angelstone invoice and a copy of your USEF AA rated event invoice to [office@angelstone.ca](mailto:office@angelstone.ca) with title “Price Match Inquiry”
3. Our team will review the submission and get back to you within 7 days. You will either be issued a refund to your method of payment, or you will receive notice as to why the submission is not accepted



DANIEL COYLE & LEGACY



VISIT  
**GREENHAWK**<sup>®</sup>  
EQUESTRIAN SPORT

at Angelstone Tournaments  
and Caledon Equestrian Park







*Leon's*

FANS OF ANGELSTONE EVENTS RECEIVE

**10% OFF**

**ALL REGULAR PRICED FURNITURE**



# THE VENUE

## ANGELSTONE EVENTS

Address: 8720 Wellington Road 50, Erin, Ontario N0B 2K0 CANADA



The Angelstone venue is located in the town of Erin, Ontario, located less than a half hour's drive northwest of Toronto's Pearson Airport.

Since the venue's founding in 2011, Angelstone's sprawling 70 acre venue has grown to showcase 5 competition rings. The BFL Stadium is the main arena on the site, and can seat up to 5,000 spectators. The Stadium is wrapped with different seating options, and offers a one-of-a-kind experience.

Our other feature arenas are the EEC Memorial Ring and the AstaMax Ring. These arenas offer sport at all levels.

A night at Angelstone places our visitors closer to the action, where you will hear the horses and riders interacting with each other over the stillness of the night, followed by the eruption of the crowds after each stellar performance.

This is simply the best venue to take in the exhilarating sport while being surrounded by an elite level of personal service and amenities.

- Main Stadium\*
- Premier Ring\*
- EEC Memorial Ring\*
- Kubota Ring\*
- Astamax Ring\*
- Grass Derby Field
- Lunging Area\*

\*All-Weather footing

- Cabana Coast VIP Pavilion
- Cloud9 Lounge
- On-site Restaurant
- Vendor Area
- Family Zone
- RV Area
- Stabling Area
- Ship-In Area





# ANGELSTONE EVENTS

## SHOW GROUNDS



8720 Wellington Country Road 50, Erin, ON N0B 2K0







**CWD**

We care. You ride.



**ANTARÈS** ( Riding is an Art.  
SELLIER FRANCE



S E L L I E R - F R A N C E



## VISIT US

**TASTING ROOM HOURS:**

Monday- Sunday 11:00AM-5:00PM

**ONLINE AT:** [2027cellars.ca](http://2027cellars.ca)

**TASTINGS | PATIO | BISTRO | HIKING**

# 2027

C E L L A R S

Angelstone Competitors Enjoy 10% off with code

**ANGELSTONE10**

3100 Glen Road Jordan Station, Ontario, LOR 1S0

CALL US: 905-562-5050 | EMAIL US: [ORDERS@2027CELLARS.CA](mailto:ORDERS@2027CELLARS.CA)

# THE VENUE

## CALEDON EQUESTRIAN PARK

Address: 200 Pine Ave, Caledon, Ontario L7E 0M1 CANADA



The equestrian jewel of eastern Canada is located in Palgrave. Caledon Equestrian Park is now home annually to dozens of the most prestigious equestrian events in Canada. It offers temporary accommodations for nearly 1000 horses and has 5 international competition rings. The park also provides first-class facilities for the many competitors from all over the world as well as those living within Canada's largest horse community (the Caledon/King corridor).

The Caledon Equestrian Park was selected as the equestrian venue by the 2015 Pan American Games. The venue now serves the community and the sport and will continue for many years to come. Horse lovers from around the world visit the region and enjoy the many wonderful activities the area has to offer. As originally hoped the Caledon Equestrian Park is now a major "Destination" in the Hills of Headwaters.

- 4 outside all-weather rings and warm-up areas
- 2 natural sand rings and warm-up areas
- Largest indoor competition ring and warm-up ring in Ontario
- 1,000 stalls
- Full service Restaurants on the site
- Certified Chef de Cuisine and professional wait and kitchen staff
- Fully licensed Leon's Lounge overlooking the International Ring
- Patio and Lounge areas
- Climate-controlled meeting, seminar and breakout areas
- The Palgrave Room with seating capacity of 120
- Wi-Fi throughout the facility, including all meeting rooms, and common areas
- Latest audiovisual and support equipment, including multimedia projectors





# CALEDON EQUESTRIAN PARK

PALGRAVE, ONTARIO



- 1 Main Stadium
- 2 Kubota Annex Jumper Ring
- 3 Meilsoe Hunter Ring (H1)
- 4 Warm-Up Rings
- 5 BFL Hunter Ring (H2)
- 6 North Ring
- 7 Hack / Lunge
- 8 Stabling
- 9 RV Area
- 10 Leon's Lounge
- 11 Pavillion Grandstand
- 12 Ringside Boxes
- 13 Vendor Area
- 14 Indoor Arena Complex
- 15 Show Office
- 16 FEI Stabling
- 17 Judges Tower
- 18 Vet / Farrier / Golf Cart Rental

- Parking
- Handicap Parking
- Restaurant

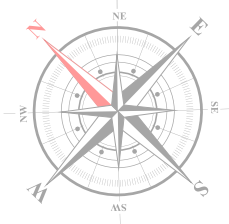



# horseflight.com

Excellence in International Horse Shipping

## Fly First Class



Transporting the competitive horse world one flight at a time.

[www.horseflight.com](http://www.horseflight.com)

Call: +1 (844) 832-5848

Email: [team@horseflight.com](mailto:team@horseflight.com)

▶ Follow & tag us @horseflight



EXPERIENCE

PASSION

SAFETY





# HUNTER DIVISIONS (1/3)

**i** All divisions are not necessarily available at all of our Tournaments. Please see special hunter classes for details on Classics and Derbies offered. The last over fences class in each division 3'3" and over, along with core pony divisions will be run as a Handy Hunter class. Please check weekly schedules as rings and schedules change weekly

## Schooling Hunter

Open to all - Show Management reserves the right to cancel the hunter schooling class when entries are insufficient. Schooling classes may be added throughout the week time permitting. To run on open card. Height to change throughout the day with each division height. To be pinned at the end of each day.

- Class #1, 2, 3, 4, 5, 6, 7, 8, 9,10

Ribbons to eighth

Entry Fee: \$50 per class

## Baby Green Hunter – Fences 2'9"

Open to horses that have not competed in an EC sanctioned Gold or Silver competition (or equivalent) in any class requiring the entry to jump 2'9" prior to January 1<sup>st</sup> of the current year. To maintain their Baby Green Status, horses may not compete in any division in which the jumps exceed 2'9". Jogging is not required.

- Class #18, 19, 20, 21
- Class #1121\* MLSJ
- Class #22

Over Fences  
\$2500 Classic  
Under Saddle

Ribbons to eighth  
\$630/\$450/\$320/\$260/\$220/\$200/\$200  
Ribbons to eighth

Entry Fee: \$175 / \$275\* per division

## Low Hunter - Fences 2'9" - Open to all horses. Will run concurrently with the Baby Green Hunters.

- Class #23, 24, 25, 26
- Class #27

tOver Fences  
Under Saddle

Ribbons to eighth  
Ribbons to eighth

Entry Fee: \$50 per class

## Low Hunter - Fences 2'0 & 2'3" & 2'6"

- Class #118, 119, 120 (2'0)
- Class #123, 124, 125 (2'3")
- Class #128, 129, 130 (2'6")
- Class #122 (2'0)
- Class #127 (2'3")
- Class #132 (2'6")

Over Fences  
Over Fences  
Over Fences  
Under Saddle  
Under Saddle  
Under Saddle

Ribbons to eighth  
Ribbons to eighth  
Ribbons to eighth  
Ribbons to eighth  
Ribbons to eighth  
Ribbons to eighth

Entry Fee: \$50 per class

## Pre-Green Hunter Low and High – Fences 3'0 Low / 3'3 High

**Low** – A first-year pre-green horse is one that has not competed in an EC sanctioned Gold or Silver competition (or equivalent) in any classes requiring the entry to jump over 2'9 (0.85m) prior to January 1<sup>st</sup> of the current year.

**High** – A second-year pre-green horse is one that has not competed in an EC-sanctioned Gold or Silver competition (or equivalent) in any classes requiring the entry to jump over 3' (0.90m) prior to January 1<sup>st</sup> of the current year. If there are less than 8 entries in either section, sections will be combined.

- Class #28, 29, 30, 31
- Class #31\* MLSJ
- Class #32

Over Fences  
\$2500 Classic  
Under Saddle

\$180/\$90/\$70/\$60/\$50  
\$630/\$450/\$320/\$260/\$220/\$200/\$200  
\$75/\$50/\$45/\$35/\$30

Entry Fee: \$225 / \$375\* per division

## High Performance – Fences 3'3 & 3'6 - Open to all horses

- Class #33, 34, 35, 36
- Class #37

Over Fences  
Under Saddle

\$180/\$90/\$70/\$60/\$50  
\$75/\$50/\$45/\$35/\$30

Entry Fee: \$50 per class or \$225 per division

## Combined Working Hunter – Fences First year 3'6 / Second year 3'9 / Regular Working 4'0 - Open to all horses

- Class #38, 39, 40, 41
- Class #51\* MLSJ
- Class #42

Over Fences  
\$2500 Classic  
Under Saddle

\$180/\$90/\$70/\$60/\$50  
\$630/\$450/\$320/\$260/\$220/\$200/\$200  
\$75/\$50/\$45/\$35/\$30

Entry Fee: \$225 / \$375\* per division

# HUNTER DIVISIONS (2/3)

## Adult Amateur Working Hunter – Fences 3'0

- Class #43, 44, 45, 46
- Class #46\* MLSJ (3'0/3'3")
- Class #47

Entry Fee: \$225 / \$375\* per division

Over Fences  
\$2500 Classic  
Under Saddle

\$180/\$90/\$70/\$60/\$50  
\$630/\$450/\$320/\$260/\$220/\$220/\$200/\$200  
\$75/\$50/\$45/\$35/\$30

## Children's Working Hunter – Fences 3'0

- Class #53, 54, 55, 56
- Class #56\* MLSJ (3'0/3'3")
- Class #57

Entry Fee: \$225 / \$375\* per division

Over Fences  
\$2500 Classic  
Under Saddle

\$180/\$90/\$70/\$60/\$50  
\$630/\$450/\$320/\$260/\$220/\$220/\$200/\$200  
\$75/\$50/\$45/\$35/\$30

## Amateur Owner Hunter 3'0 – Fences 3'0

- Class #58, 59, 60, 61
- Class #61\* MLSJ
- Class #62

Entry Fee: \$225 / \$325 per division

Over Fences  
\$1000 Classic  
Under Saddle

\$180/\$90/\$70/\$60/\$50  
\$630/\$450/\$320/\$260/\$220/\$220/\$200/\$200  
\$75/\$50/\$45/\$35/\$30

## Amateur Owner Hunter 3'6" – Fences 3'6"

- Class #63, 64, 65, 66
- Class #66\* MLSJ (Jr/Am 3'6")
- Class #67

Entry Fee: \$225 / \$375\* per division

Over Fences  
\$2500 Classic  
Under Saddle

\$180/\$90/\$70/\$60/\$50  
\$630/\$450/\$320/\$260/\$220/\$220/\$200/\$200  
\$75/\$50/\$45/\$35/\$30

## Junior Working Hunter – Fences 3'6"

- Class #68, 69, 70, 71
- Class #71\* MLSJ (Jr/Am 3'6")
- Class #72

Entry Fee: \$225 / \$375\* per division

Over Fences  
\$2500 Classic  
Under Saddle

\$180/\$90/\$70/\$60/\$50  
\$630/\$450/\$320/\$260/\$220/\$220/\$200/\$200  
\$75/\$50/\$45/\$35/\$30

## Beginner Children's/Adult – Fences 2'6"

A beginner hunter is a rider who has NEVER won 6 first place ribbons over fences at any EC of USEF competition (Provincial competitions and Combined Training not to count). These wins are LIFETIME achievements. Schooling Non-Pro and Short Stirrup not to count. As entries warrant, Children's and Adult may be combined .

- Class #73, 74, 75
- Class #75\* Champions, World Hunter & Hunter Spectacular
- Class #76

Entry Fee: \$140 / \$200\* per division

Over Fences  
\$1000 Classic  
Under Saddle

Ribbons to eighth  
\$300/\$200/\$150/\$150/\$100/\$100  
Ribbons to eighth

## Low Children's – Fences 2'9

Courses will be made up of hunter style jumps and be set at a height not to exceed 2'9". Riders may NOT cross enter at the same show into any Hunter Division with heights more than 2'9" or any Jumper Classes with heights more than 1.0m. Riders may compete in equitation classes where the height does not exceed 3'. Showing in this division will affect a Horse's eligibility. As entries warrant, Children's and Adult may be combined.

- Class #81, 82, 83
- Class #83\* World Hunter & Hunter Spectacular
- Class #84

Entry Fee: \$140 / \$200\* per division

Over Fences  
\$1000 Classic  
Under Saddle

Ribbons to eighth  
\$300/\$200/\$150/\$150/\$100/\$100  
Ribbons to eighth

## Low Adult – Fences 2'9

- Class #85, 86, 87
- Class #87\* World Hunter & Hunter Spectacular
- Class #88

Entry Fee: \$140 / \$200\* per division

Over Fences  
\$1000 Classic  
Under Saddle

Ribbons to eighth  
\$300/\$200/\$150/\$150/\$100/\$100  
Ribbons to eighth

## Low Junior/Amateur 3'3" Hunter – Fences 3'3"

- Class #89, 90, 91, 92
- Class #92\* MLSJ (3'0/3'3")
- Class #93

Entry Fee: \$225 / \$375\* per division

Over Fences  
\$2500 Classic  
Under Saddle

\$180/\$90/\$70/\$60/\$50  
\$630/\$450/\$320/\$260/\$220/\$220/\$200/\$200  
\$75/\$50/\$45/\$35/\$30

# HUNTER DIVISIONS (3/3)

## Large Pony Hunter – Fences 2'9" (See details of Class #506 'Great Pony Challenge')

• Class #94, 95, 96, 1196	Over Fences	\$180/\$90/\$70/\$60/\$50
• Class #1196* MLSJ (S-M-L)	\$2500 Classic	\$630/\$450/\$320/\$260/\$220/\$220/\$200/\$200
• Class #97	Under Saddle	\$75/\$50/\$45/\$35/\$30

Entry Fee: \$220 / \* Great Pony Challenge - \$300 / \$350 MLSJ per division

## Medium Pony Hunter – Fences 2'6" (See details of Class #506 'Great Pony Challenge')

• Class #98, 99, 100, 1100	Over Fences	\$180/\$90/\$70/\$60/\$50
• Class #1100* MLSJ (S-M-L)	\$2500 Classic	\$630/\$450/\$320/\$260/\$220/\$220/\$200/\$200
• Class #101	Under Saddle	\$75/\$50/\$45/\$35/\$30

Entry Fee: \$220 / \* Great Pony Challenge - \$300 / \$350 MLSJ per division

## Small Pony Hunter – Fences 2'3" (See details of Class #506 'Great Pony Challenge')

• Class #102, 103, 104, 1104	Over Fences	\$180/\$90/\$70/\$60/\$50
• Class #1104* MLSJ (S-M-L)	\$2500 Classic	\$630/\$450/\$320/\$260/\$220/\$220/\$200/\$200
• Class #105	Under Saddle	\$75/\$50/\$45/\$35/\$30

Entry Fee: \$220 / \* Great Pony Challenge - \$300 / \$350 MLSJ per division

## Children's Pony – Fences Small & Medium 2'0 / Large 2'6"

A combined pony division open to all ponies ridden by a junior. Lines will be set on a 12' stride. No in and out. Judged on quality, movement, jumping style, manners, and way of going. The division does not affect Green Pony status. Ponies and riders may cross enter into any other division they may be eligible for.

• Class #106, 107, 108	Over Fences	Ribbons to eighth
• Class #109	Under Saddle	Ribbons to eighth

Entry Fee: \$45 per class or \$150 per division / Great Pony Challenge - \$300 division fee

## Short/Long Stirrup – Fences 2'0

Open to all horse/rider combinations where the rider does not show in other classes that require them to jump. Short Stirrup is limited to junior "C" riders. Horses and ponies may show in other classes with a different rider. As entries warrant, Short and Long Stirrup may be combined. 2" vertical division is the only other division short/long stirrup rider combinations can show.

• Class #110, 111	Over Fences	Ribbons to eighth
• Class #112	Under Saddle	Ribbons to eighth

Entry Fee: \$40 per class / Great Pony Challenge - \$220 division fee

## Walk/Trot & Walk/Trot/Canter Equitation

Open to Riders 11 and Under. May cross into C Flat Equitation only.

• Class #113	Walk / Trot	Ribbons to eighth
• Class #114	Walk / Trot / Canter	Ribbons to eighth

Entry Fee: \$40 per class

## Crossrails – Fences 18"

Open to all riders, adults are encouraged to enter. Riders are not eligible to compete in any other classes at the same show except any other flat classes that the rider may be eligible for (Walk/Trot, Walk/Trot/Canter). Riders to trot or canter the course without penalty. The under saddle will show at only the walk and trot.

• Class #115, 116	Over Fences	Ribbons to eighth
• Class #117	Under Saddle	Ribbons to eighth

Entry Fee: \$40 per class / Great Pony Challenge - \$220 division fee

## Junior/Amateur 2'6" Hunter – Fences 2'6"

Open to all Junior and Amateur riders. Courses will be made up of hunter style jumps and be set at a height not to exceed 2'6". Horse/Rider combinations may not cross enter any division requiring them to jump higher than 2'9". Showing in this division will affect a horse's eligibility.

• Class #133, 134, 135	Over Fences	Ribbons to eighth
• Class #137	Under Saddle	Ribbons to eighth

Entry Fee: \$175 per division

# Quality Wood Shavings

Small, Medium or  
Large flakes available

All shavings are  
100% dust screened  
and kiln dried

Our product ships  
Floor Loaded,  
Palletized or in Bulk.



Call today for your free quote!

1-800-838-8002

[www.championshavings.com](http://www.championshavings.com)





# SPECIAL HUNTER CLASSES (1/3)

## \$100,000 Canadian Hunter Derby Series

(Angelstone is committed to double series offering if point system implemented to add a prize money multiple)

**Regulations:** The competition will consist of one round. Fence heights will be 3'6" and 3'0", with options available from 3'3" to 4'3".

**Rules:** One round. 3'6" Derby will have options up to 4'3" and 3'0" Derby will have options up to 3'3". Course will include hunter classic, handy hunter, and field hunting fences. At least five options will be offered. Bonus points will be available for use of options and additional bonus points will be available for handiness at the judge's discretion. Open numerical score.

### • 504 3'6" Derby Offerings

Regular	\$3,000	Prize Money:	\$650/\$500/\$400/\$350/\$300/\$300/\$250/\$250
Special	\$10,000	Prize Money:	\$2800/\$2000/\$1500/\$1100/\$800/\$600/\$600/\$600
1500 Jr/Am Overlay	\$250	Prize Money:	\$100/\$75/\$50/\$25
Entry Fee: \$150/\$350/\$25			

### • 2504 3'0 Derby Offerings

Regular	\$2,000	Prize Money:	\$400/\$300/\$250/\$250/\$200/\$200/\$200/\$200
Special*	\$10,000	Prize Money:	\$2800/\$2000/\$1500/\$1100/\$800/\$600/\$600/\$60
1501 Jr/Am Overlay	\$250	Prize Money:	\$100/\$75/\$50/\$25
Entry Fee: \$125/\$350/\$25			

\*SPECIAL WEEKS WILL BE A COMBINED 3'0/3'6" DERBY

## 503 \$1,000 2'6" Discovery Derby / \$250 Jr/Am Overlay

**Rules:** One round. Fences 2'6" – Options to 2'9"

Course will include hunter classic, handy hunter, and field hunting fences. Bonus points will be available for use of options and additional bonus points will be available for handiness at the judge's discretion. Open numerical score.

Horses competing over 3'0 at the competition are not eligible for a score.

Entry Fee:	\$95/\$25	Prize Money:	\$345/\$200/\$145/\$115/\$100/\$95
------------	-----------	--------------	------------------------------------

## 505 \$2,000 3'0/3'3"/3'6" Junior/Amateur Hunter Classic Series I \$10,000 Classic Final (\$24,000 Series)

**Rules:** One round. At least 10 fences. Fences 3'0, 3'3" & 3'6. Open to 3'0, 3'3" & 3'6 Juniors and Amateur riders who compete in the Adult Amateur, Children's Hunter, Junior/Amateur 3'3", Junior hunter 3'6", Amateur Owner 3'6". Series composed of 7 Qualifiers & Final. Refer to weekly offerings for events where this competition will be offered. Entries must compete in the corresponding division at the same event.

The classic may contain, multiple single jumps, roll backs, bending lines or longer lines.

Judged numerically out of 100 on quality, movement, jumping style, manners, and way of going. To be judged on quality, movement, jumping style, handiness, manners, and way of going. Pace and brilliance are to be rewarded.

\$2,000 - Entry Fee:	\$150	Prize Money:	\$450/\$300/\$250/\$250/\$200/\$200/\$200/\$150
\$10,000 - Entry Fee:	\$300	Prize Money:	\$3000/\$2000/\$1200/\$800/\$500/\$500/\$500/\$500/\$500/\$500

## 506 \$1,000 Pony Hunter Classic Series I \$3,000 Pony Hunter Classic Final (\$10,000 Series)

**Rules:** One round. Fences 2'3"/2'6"/2'9 Series composed of 7 Qualifiers and a Final. Refer to feature classes for tournaments offered.

The course will be set at appropriate pony heights with a minimum of 10 jumps. The classic may contain, multiple single jumps, roll backs, bending lines or longer lines. Judged numerically out of 100 on quality, movement, jumping style, manners, and way of going.

Series - Entry Fee:	\$95	Prize Money:	\$350/\$200/\$140/\$115/\$100/\$95
Final - Entry Fee:	\$200	Prize Money:	\$800/\$450/\$400/\$300/\$250/\$250/\$225/\$225

## 651 \$1,000 LongRun TB Hunter Challenge presented by Chiefswood Aftercare

**Rules:** One round, 2'6" & 3'0. Open to all Thoroughbreds with a valid tattoo or papers from The Jockey Club or CTHS. Copy of the papers must be provided to the Horse Show Office or Tattoo verified by Show Vet/Steward. Horses may be ridden by amateur or pro riders. The challenge will offer 2 heights 2'6" & 3'0, and will consist of one round with open numerical scoring. Winner will receive a cooler, prize money & ribbons to 6th.

Entry Fee:	\$95	Prize Money:	\$350/\$200/\$150/\$100/\$100/\$100
------------	------	--------------	-------------------------------------



# SPECIAL HUNTER CLASSES (2/3)

## 508 \$1,500 Great Pony Challenge at ASE 2: The GPC & Stewart's Equipment Cup

Rules: One round. Fences 2'3"/2'6"/2'9". Open to all small, medium, and large ponies. The GPC will have two sets of ribbons to eighth. There will be ribbons for the top eight team awards and ten individual ribbons as well which will count for provincial points. Teams will consist of three ponies each and can be comprised of any combination of smalls, mediums, or larges. Pony riders are allowed to make up teams or you can ask the show office to help you find a team.

Entry Fee: Included in Division

Individual Prize Money: \$350/\$200/\$145/\$115/\$100/\$90

Team Placings: \$150/\$100/\$90/\$60/\$50/\$50

## 509 \$1,000 Great Pony Challenge "Junior Edition" at ASE 2: The GPC & Stewart's Equipment Cup

Rules: One round. Fences Cross-Rail/18"/2'0"/2'3"/2'6". Open to all cross-rail, short stirrup and children's pony riders. A rider cannot cross enter between the GPC and GPC Junior edition. The GPC Junior will have two sets of ribbons to eighth. There will be ribbons for the top eight team awards and ten individual ribbons as well which will count for provincial points. Teams will consist of three horses/ponies each and can be comprised of any combination of horses/ponies competing in these divisions. Riders are allowed to make up teams or you can ask the show office to help you find a team.

Entry Fee: Included in Division

Individual Prize Money: \$150/100/90/60/50/50

Team Placings: \$150/\$100/\$90/\$60/\$50/\$50

## 508 OHJA Pony Power Series: One event at each set of shows. Final at Greenhawk Cup

**OHJA Pony Power Finals:** The Greenhawk Cup

The Handy course could consist of: rollback, trot fence, hand gallop fence, bending line, halt, option fence, bounce, direct line to/from a to the in-gate. Open numerical scoring is required. Scoring will be based on traditional hunter criteria with an emphasis on style and handiness. Ponies will be required to jog.

We will provide special ribbons and prizes to be presented to the class winners. The Pony Power Series is intended to encourage the use of the Open Numerical Scoring System for both the enjoyment and education of the exhibitors and spectators. Formal attire is optional.

There will be a final for those qualifying in the EC Small, Medium and Large Pony Power Series Qualifiers. Qualified entries will have won a 1st, 2nd, 3rd or 4th place ribbon in at least one EC Small, Medium, and Large division Pony Power Class. Provincial Award points will be awarded in the qualifiers but not the Finals.

## 150 Green Hunter Incentive

Angelstone is excited to announce the Green Incentive Hunter Series!

The qualifying classes will be held at each Angelstone competition in 2025 with the final in October. The last over fences class in the 3'0"/3'3" Pre-Green Hunter Division and the 3'6"/3'9" Combined Working Hunter Division will be an overlay and serve as the Green Incentive qualifier, as well as a stake class and count towards the regular division. All horses will receive a score, and the Green Incentive qualifier will also be pinned accordingly. Entries must declare before the start of the class(es).

The top 20 in the season long standings will qualify for the \$5,000 Final. The regular season champion will be presented a cooler, trophy and \$2,500 at the Greenhawk Cup. The \$5,000 Final will take place at the 2025 Outdoor Finale in October, and will run as a standalone competition, with two rounds.

Qualifier points will be awarded as follows: 1st - 10, 2nd - 8, 3rd - 6, 4th - 5, 5th - 4, 6th - 3, 7th - 2, 8th - 1

Entry Fee: Qualifiers \$10

Ribbons to eighth

Entry Fee: Final \$500

Prize Money: \$1500/\$1000/\$750/\$750/\$500/\$500

# SPECIAL HUNTER CLASSES (3/3)

## \$2,000 LongRun TB Hunter Challenge Finals

Rules: One round, 2'6" & 3'0

Open to all Thoroughbreds with a valid tattoo or papers from The Jockey Club or CTHS. Copy of the papers must be provided to the Horse Show Office or Tattoo verified by Show Vet/Steward. Horses may be ridden by amateur or pro riders. The challenge will offer 2 heights 2'6" & 3' and will consist of one rounds with open numerical scoring. Winner will receive a cooler, prize money & ribbons to 8th.

Entry Fee: \$150/\$300\*

Prize Money: \$750/\$600/\$450/\$360/\$300/\$210/\$180/\$150

\*\$300 Entry Fee if Horse has not previously competed in a TB Challenge Class prior to Finals

## Medal Finals - Entry Fee: \$75

- Equifit Pony Medal Finals: Top 10 (S-M-L) Pony Riders in Standings are Eligible. Total 30 Riders - 1 Pony per rider
- Parlanti Junior Medal Finals: Top 20 Riders in Standings are Eligible
- Parlanti Children's Medal Finals: Top 20 Riders in Standings are Eligible
- Parlanti Amateur Medal Finals: Top 20 Riders in Standings are Eligible
- Parlanti Amateur Owner Medal Final: Top 20 Riders in standings are Eligible

In the event the top 20 riders in the standings do not enter, will continue in the standings to the next eligible riders to fill class to a Max of 20. We will provide a cooler to the winner of each section of the Medals.

## Emerging Rider Medal Finals - Entry Fee: \$65

- Greenhawk Short Stirrup Medal Finals: Top 20 Riders in Standings are Eligible
- Greenhawk Children's Pony Medal Finals: Top 20 Riders in Standings are Eligible
- Greenhawk Beginner Children's/Adult Medal Finals: Top 20 Riders in Standings are Eligible
- Greenhawk Low Children's/Adult Medal Finals: Top 20 Riders in Standings are Eligible

In the event the top 20 riders in the standings do not enter, will continue in the standings to the next eligible riders to fill class to a Max of 20. We will provide medals to the top 3 & a cooler to the winner of each section of the Emerging Rider Medal Finals.

## 2025 Young Hunter Development Series

Open to horses 6 years and under who have never competed over 2'6".

Qualifiers: See weekly offerings

Entry Fee: \$150 per division

Prize Money: Weekly - Gold \$500 / Silver \$300 / Bronze \$200 & Ribbons to eight

Each qualifier will have three phases:

1. • #500 Model - Class
2. • #501 Under Saddle
3. • #503 2'3"/2'6" Over Fences
4. • #502 Schooling Over Fences

## Final: The Outdoor Finale (October 1-5)

Final will consist of two over fences competitions. The top 15 in the regular season standings will qualify for the final.

No entry fee for qualified horses

Prize Money: Gold \$1000 / Silver \$500 / Bronze \$250 & Ribbons to eight

# PERFORMANCE, PERSONALIZED.

Create your personalized look  
in our CustomLab  
at [EquiFit.net](http://EquiFit.net)

EquiFit | CUSTOM  
LAB



# WILLOW

EQUESTRIAN

## Tack Store Boutique



COME AND VISIT OUR MOBILE UNIT AT ANGELSTONE AND  
LET OUR FRIENDLY STAFF STYLE YOU AND YOUR HORSE FOR  
THE SHOW RING THIS YEAR. #STYLEDBYWILLOW

[WWW.WILLOWEQUESTRIAN.COM](http://WWW.WILLOWEQUESTRIAN.COM)

519-400-4007

5743 6TH LINE, ROCKWOOD, ONTARIO



MARBILL HILL  
FARM

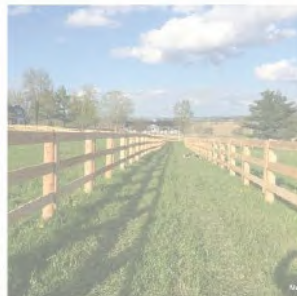

## What Your Champion Deserves

3935 Third Line, Bradford West Gwillimbury, ON / 647-216-1059 / [marcunningham@marbillhillfarm.com](mailto:marcunningham@marbillhillfarm.com)

[WWW.MARBILLHILLFARM.COM](http://WWW.MARBILLHILLFARM.COM)

MarBill Hill Farm



# USEF HUNTER DIVISIONS (ASE 1&2, CEP 5-8)

## Performance Working Hunter - Fences 3'3", 3'6" & 4'0"

Open to horses of any age and not restricted by any previous show records.

• Class #133, 134, 135, 136 (3'3")	Over Fences	\$180/\$90/\$70/\$60/\$50
• Class #138, 139, 140, 141 (3'6")	Over Fences	\$180/\$90/\$70/\$60/\$50
• Class #143, 144, 145, 146 (4'0")	Over Fences	\$180/\$90/\$70/\$60/\$50
• Class #137 (3'3")	Under Saddle	\$75/\$50/\$45/\$35/\$30
• Class #142 (3'6")	Under Saddle	\$75/\$50/\$45/\$35/\$30
• Class #147 (4'0")	Under Saddle	\$75/\$50/\$45/\$35/\$30

Entry Fee: \$50 per class or \$225 per division

## Junior Hunter - Fences 3'3"

Open to Junior Riders who have not reached their 18th birthday as of December 1st of the previous calendar year. Riders may not cross enter into any class at 3'6" or higher in the hunter division, higher than 3'9" in the equitation division or higher than 1.25m in the jumper division at the same competition if they wish to collect USEF pints. USEF horses and/or riders may not cross enter in the Children's Hunter or Junior Hunter 3'6" division. No rider may ride more than 3 horses.

• Class #400, 401, 402, 403 (15 & Under)	Over Fences	\$180/\$90/\$70/\$60/\$50
• Class #405, 406, 407, 408 (16-17)	Over Fences	\$180/\$90/\$70/\$60/\$50
• Class #404 (15 & Under)	Under Saddle	\$75/\$50/\$45/\$35/\$30
• Class #409 (16-17)	Under Saddle	\$75/\$50/\$45/\$35/\$30

Entry Fee: \$225

## Amateur Owner - Fences 3'3"

Open to junior rider. Ponies may not cross enter into any other pony related division. Smalls will show at 2', mediums will show at 2'3", larges will show at 2'6". Riders may cross entered in to rated ponies or any class where the height does not exceed 3'0"

• Class #410, 411, 412, 413 (18-35)	Over Fences	\$180/\$90/\$70/\$60/\$50
• Class #415, 416, 417, 418 (36 & Over)	Over Fences	\$180/\$90/\$70/\$60/\$50
• Class #414 (18-35)	Under Saddle	\$75/\$50/\$45/\$35/\$30
• Class #419 (36 & Over)	Under Saddle	\$75/\$50/\$45/\$35/\$30

Entry Fee: \$225

## Child Pony Hunter - Entry Fee: \$150

Open to junior riders. Ponies may not cross enter into any other pony related division. Smalls will show at 2', mediums will show at 2'3", larges will show at 2'6". Riders may cross entered in to rated ponies or any class where the height does not exceed 3'0"

• Class #421, 422, 423	Over Fences	Ribbons to eighth
• Class #424	Under Saddle	Ribbons to eighth

The Following USEF Divisions will run concurrently with Equestrian Canada Divisions

• Am. Owner Hunter 18 to 35 (3'6")	• Small Pony Hunter	• Small Green Pony Hunter
• Am. Owner Hunter 36 & Over (3'6")	• Medium Pony Hunter	• Medium Green Pony Hunter
• Small Junior Hunter (3'6")	• Large Pony Hunter	• Large Green Pony Hunter
• Large Junior Hunter (3'6")	• Adult Am. Hunter 18 to 35	• Adult Am. Hunter 36 & Over
• Children's Hunter		

## 682 ASPCA Maclay Medal 3'6" - Entry Fee: \$60

Open to all junior riders of USEF who have not reached their 18th birthday in accordance with GR127. All riders to compete over fences and a minimum of 12, if available, will come back on the flat. Flat to count for 50% of score. It is the riders responsibility to calculate points and number of classes in which they have completed for eligibility. See USEF EQ110.8 for full Qualification/Eligibility rules. Three riders must complete the course for the points to count.

## 683 Dover Saddlery/USEF Hunter Seat Medal - 3'6" - Entry Fee: \$60

Open to all junior members of USEF. To be shown over a course of not less than 8 obstacles at 3'6" which will include one combination with an oxer and two changes of direction. At least top 4 ride off. Full points awarded in classes with 6+ riders, classes with 3-5 riders will be awarded 1/2 points. It is the riders responsibility to calculate points and number of classes in which they have competed for eligibility. See USEF EQ110.5 for full Qualification/Eligibility rules.



# Let's talk horsepower.



Club Car

ONWARD

ALBION  GOLF CARS

info@albiogolfcars.com 416.236.1001



PARLANI



# EQUITATION CLASSES (1/2)

**i** All equitation and medal classes will have ribbons to eighth. Horses and riders are required for presentations. All classes are NOT available at all of our Tournaments, please check schedule for exceptions.

- **156 Jump Canada Medal (G1105)** 3'6" Entry Fee: \$60  
Open to Junior riders.
- **157 CET Medal (G1109)** 1.10m Entry Fee: \$60  
Open to Junior & Amateur riders 21 years old & younger.  
CET Membership mandatory.
- **158 Canadian Open Medal** 1.10m Entry Fee: \$120  
Open to Junior & Amateur riders 25 years old & younger. Riders compete over two phases (Gymnastic and Jumping).  
Scores are combined to calculate results.
- **159 Canadian Open Junior Medal** 1.0m Entry Fee: \$60  
One round incorporating gymnastic & Jumping Phase together.  
Open to Junior & Amateur riders. Riders compete over one jumping round with gymnastic elements incorporated.

## Parlanti & Equifit Medals+

To be shown over a course of eight or more hunter type fences with at least two changes of directions and including at least two tests (see EC rules A G1009: Tests).

**Junior:** Open to Junior riders. Fences 3'6"

**Children's:** Open to Junior riders. Fences 3'0. Riders are not allowed to cross enter into Jumper classes exceeding 3'9" (1.20m), Hunter or Equitation classes exceeding 3'3".

**Amateur:** Open to Amateur riders. Fences 3'0

**Pony:** Open to Junior riders. 'A' riders restricted to Large ponies, 'B' and 'C' riders permitted on all ponies sizes. Fence heights and distances to be adjusted for respective pony sizes.

- **160 Equifit Small Pony Medal** Entry Fee: \$50
- **161 Equifit Medium Pony Medal** Entry Fee: \$50
- **162 Equifit Large Pony Medal** Entry Fee: \$50
- **163 Parlanti Children's Medal** Entry Fee: \$50
- **164 Parlanti Adult Medal** Entry Fee: \$50
- **165 Parlanti Junior Medal** Entry Fee: \$50
- **166 Parlanti Amateur Medal 3'6"** Entry Fee: \$50

**ABIT**  
OF BAKER'S

THE GO-TO PLACE FOR EVERYTHING  
EQUESTRIAN SINCE 1980.



WWW.ABITOFBAKERS.COM

save  
**10%**  
OFF

USE CODE:  
**ABIT10**

# EQUITATION CLASSES (2/2)

## Emerging Rider Medals

To be shown over a course of eight or more hunter type fences with at least two changes of directions and including at least one of the following tests: halt, trot fence, rollback, bending line.

**Short Stirrup:** Open to all riders eligible for the short-stirrup division

**Children's Pony:** Open to all riders eligible to compete in the Children's Pony Division. Riders competing in the Greenhawk Pony Medals are not eligible to participate.

**Beginner Children's & Adult:** Open to all riders eligible for the beginner child/adult division.

- |       |  |                 |
|-------|--|-----------------|
| • 180 | <b>Greenhawk Short Stirrup Medal</b>             | Entry Fee: \$50 |
| • 181 | <b>Greenhawk Children's Pony Medal</b>           | Entry Fee: \$50 |
| • 182 | <b>Greenhawk Beginner Children's/Adult Medal</b> | Entry Fee: \$50 |
| • 183 | <b>Greenhawk Low Children's/Adult Medal</b>      | Entry Fee: \$50 |

## Medals Finals @ The Outdoor Finale - Entry Fee: \$75

The top 20 riders from each of the Greenhawk, Parlanti and Equifit Medals will be eligible to compete. The top 4 in each medal Final will return for a ride-off.

## Jump Canada Regional Finals - Entry Fee: \$150 - The Greenhawk Cup

Per EC Rules, Article G1107 – The top 20 From each region will qualify to compete, provided they have at least 1 point and have completed at least 3 qualifying classes.

Jumping Phase: course of 10-12 fences and include additional tests within the course.

Flat Phase: will consist of the Top 10 riders from the Jumping phase. To perform at a walk, trot, and canter, and a minimum of 3 (or more) additional requirements and are not confined to tests listed in G1009. Every rider will receive a score.

Ride Off: will consist of the top 6 riders (combined scores from jumping and flat phases). Course will consist of a minimum of 4 fences and 4 tests. Riders will return in reverse order of combined scores. Scores will not be announced in the ride-off phase. Cumulative scores will be announced during prize giving.

## \$5,000 Canadian Open Medal 1.10m / \$2,500 Canadian Junior Medal 1.0m

Qualifying events: numerical scores given in two different rounds. The first round will be a gymnastic phase. This is intended to prepare athletes for medal finals. The second round will be a typical jumping phase, over a Grand Prix type course. Athletes will be penalized 1 point for every second or commenced second they are over the time allowed.

Overall standing at qualifying events will be based on adding the scores from both phases together. In the event of a tie, the highest score in the jumping phase will win.

\$7,500 Bursary Final

Athletes will earn points at all qualifying competitions. Points are based on entries in the competition.

The top 20 athletes (plus ties) will qualify for the final. Points at the final will be worth double. Bursaries after the final will be awarded to the following based on total points earned all season:

Canadian Open 1st - \$2,000 / 2nd - \$1,500 / 3rd - \$500 / Winner of the final - \$1,000  
Canadian Mini 1st - \$1,000 / 2nd - \$750 / 3rd - \$250 / Winner of the final - \$500

- 174 **Gymnastic Phase**
- 175 **Jumping Phase**

# Full Service Veterinary Care For Your Horse At The Show And Farm

Official Veterinarians of Angelstone Tournaments and the Caledon Equestrian Park

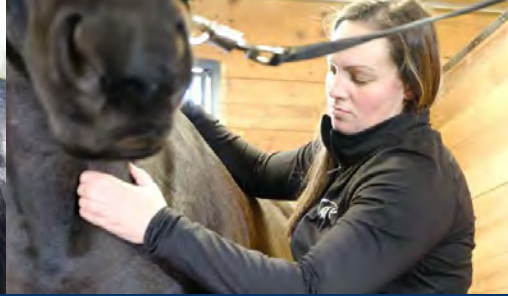

## PERFORMANCE

Our team offers experience and personalized service with state of the art diagnostic and therapeutic technology for equine performance issues.

## EQUINE BODY WORK

Your horse benefits from the knowledge and experience from a team approach by equine health care workers - now offering massage, PEMF, physio taping and BEMER equine set backed by a team of veterinarians and performed by a certified practitioner.

## REHABILITATION

Whether your equine partner is recovering from surgery, an injury, or requires intensive medical management that is a challenge at home, our facility offers everything you need to ensure safe, customized care.

Caledon/Rehabilitation & Reproduction Facility 905-898-9010  
Campbellville 866-856-3260 | Newmarket 855-898-0370  
info@mpequine.com | mpequine.com



**MCKEE·POWNALL**  
Equine Services

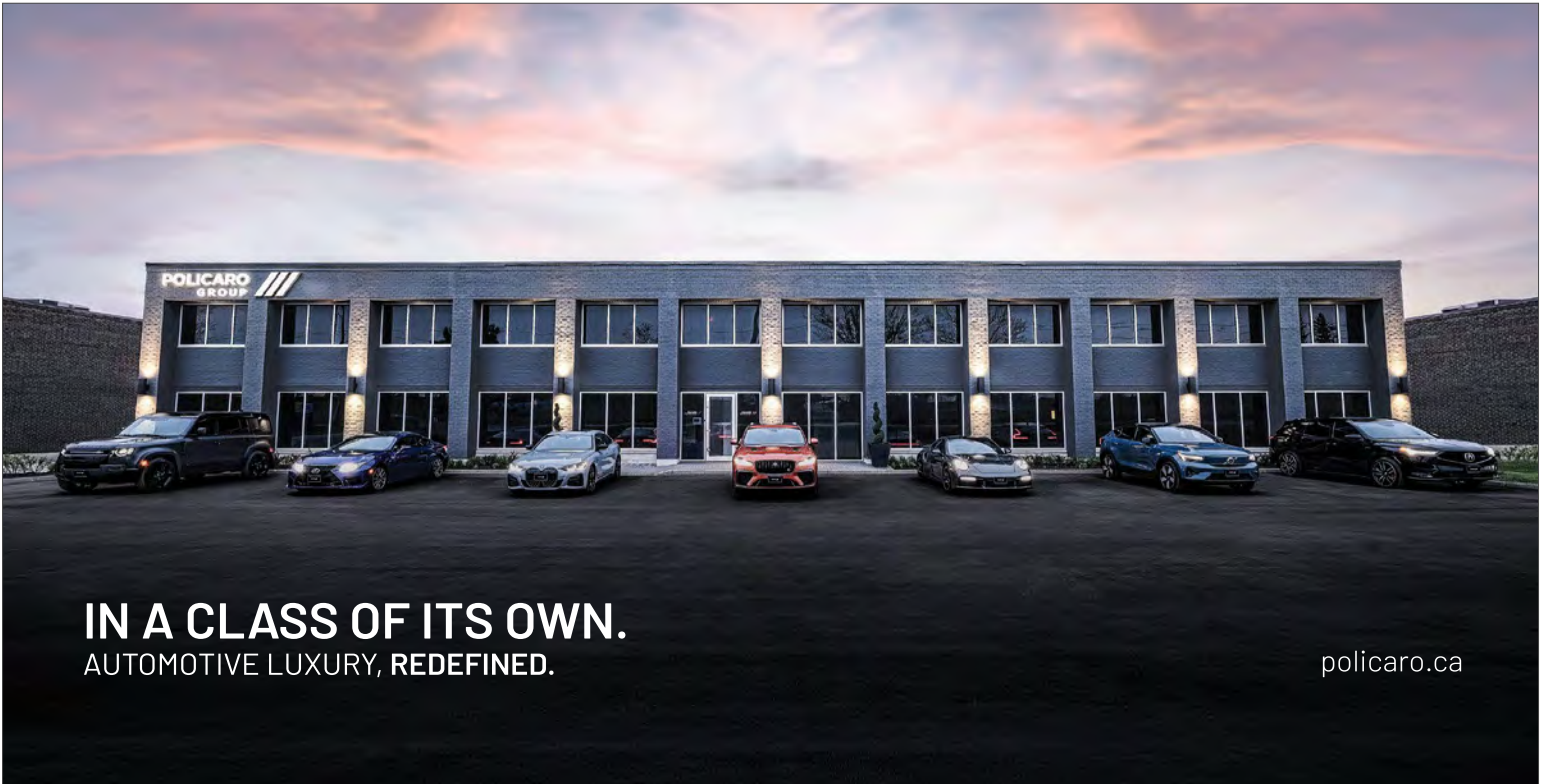

**IN A CLASS OF ITS OWN.**  
AUTOMOTIVE LUXURY, REDEFINED.

[policaro.ca](http://policaro.ca)



# JUMPER DIVISIONS (1/2)

**i** All divisions are available at all of our Tournaments, please check schedule for exceptions. Please see feature classes pages for details on Classics offered. If any Classic has less than 8 entries, management reserves the right to combine classics.

## Schooling 0.60-0.75m – Max height 0.75m / Max width 0.80m

- Class #201,202,203,204 - 206,207,208,209      Entry Fee: \$50 / Class      Clear round ribbons

## Schooling 0.9m – Max height 0.9m / Max width 1.0m

- Class #211,212,213,214      Entry Fee: \$60 / Class      Clear round ribbons

## Schooling 1.0m – Max height 1.0m / Max width 1.10m

- Class #216,217,218,219      Entry Fee: \$60 / Class      Clear round ribbons

## Schooling 1.10m – Max height 1.10m / Max width 1.20m

- Class #221,222,223,224      Entry Fee: \$60 / Class      Clear round ribbons

## Pony Jumpers 0.9m (To run with 0.9m as an Overlay Class) - Max height 0.9m / Max width 0.9m (Restricted to Horses 14'2 and under)

- Class #231      Two Phase (Art. 274.2.5)      Entry Fee: \$60 / Class      Ribbons to eighth
- Class #232      Table A Speed      Entry Fee: \$60 / Class      Ribbons to eighth
- Class #233      Classic      Entry Fee: \$60 / Class      Ribbons to eighth

## Junior/Amateur 0.60m – Max height 0.75m / Max width 0.8m

- Class #250      Table A Speed      Entry Fee: \$60 / Class      Ribbons to eighth
- Class #252      Two Phase (Art. 274.2.5)      Entry Fee: \$60 / Class      Ribbons to eighth
- Class #251      Table A Speed      Entry Fee: \$60 / Class      Ribbons to eighth
- Class #253      Table A Classic      Entry Fee: \$60 / Class      Ribbons to eighth

## Junior/Amateur 0.75m – Max height 0.75m / Max width 0.8m

- Class #254      Table A Speed      Entry Fee: \$60 / Class      Ribbons to eighth
- Class #255      Two Phase (Art. 274.2.5)      Entry Fee: \$60 / Class      Ribbons to eighth
- Class #256      Table A Speed      Entry Fee: \$60 / Class      Ribbons to eighth
- Class #257      Table A Classic      Entry Fee: \$60 / Class      Ribbons to eighth

## Junior/Amateur 0.9m – Max height 0.9m / Max width 1.00m – Jr & Am split

- Class #258      Table A Speed      Entry Fee: \$60 / Class      Ribbons to eighth
- Class #260      Two Phase (Art. 274.2.5)      Entry Fee: \$60 / Class      Ribbons to eighth
- Class #259      Table A Speed      Entry Fee: \$60 / Class      Ribbons to eighth
- Class #261      \$750 Table A Classic      Entry Fee: \$75 / Class      \$225/\$150/\$120/\$105/\$75/\$75

## Junior/Amateur 1.0m – Max height 1.00m / Max width 1.10m – Jr & Am split

- Class #262      Table A Speed      Entry Fee: \$60 / Class      Ribbons to eighth
- Class #264      Two Phase (Art. 274.2.5)      Entry Fee: \$60 / Class      Ribbons to eighth
- Class #263      Table A Speed      Entry Fee: \$60 / Class      Ribbons to eighth
- Class #265      \$750 Table A Classic      Entry Fee: \$75 / Class      \$225/\$150/\$120/\$105/\$75/\$75

## Junior/Amateur 1.10m – Max height 1.10m / Max width 1.20m

- Class #266      Table A Speed      Entry Fee: \$70      \$225/\$150/\$120/\$105/\$75/\$75
- Class #268      Two Phase (Art. 274.2.5)      Entry Fee: \$70      \$225/\$150/\$120/\$105/\$75/\$75
- Class #269 Week1      \$1,000 Table A Classic      Entry Fee: \$100      \$300/\$225/\$150/\$125/\$100/\$100
- Class #269 Week2      \$3,000 Table A Classic      Entry Fee: \$195      \$850/\$600/\$400/\$300/4250/\$210/\$195/\$195

## Junior/Amateur 1.20m – Max height 1.20m / Max width 1.30m

- Class #270      Table A Speed      Entry Fee: \$70      \$225/\$150/\$120/\$105/\$75/\$75
- Class #271      Two Phase (Art. 274.2.5)      Entry Fee: \$70      \$225/\$150/\$120/\$105/\$75/\$75
- Class #272 Week1      \$2,500 Table A Classic      Entry Fee: \$150      \$725/\$500/\$350/\$250/\$200/\$175/\$150/\$150
- Class #272 Week2      \$5,000 Table A Classic      Entry Fee: \$300      \$1450/\$1000/\$700/\$500/\$400/\$350/\$300/\$300



# JUMPER DIVISIONS (2/2)

## Junior/Amateur 1.30m – Max height 1.30m / Max width 1.40m

• Class #273	Table A Speed	\$70	\$225/\$150/\$120/\$105/\$75/\$75
• Class #274	Two Phase (Art. 274.2.5)	\$70	\$225/\$150/\$120/\$105/\$75/\$75
• Class #275 WK1	\$2,500 Table A Classic	\$150	\$725/\$500/\$350/\$250/\$200/\$175/\$150/\$150
• Class #275 WK2	\$5,000 Table A Classic	\$300	\$1450/\$1000/\$700/\$500/\$400/\$350/\$300/\$300

## Junior/Amateur 1.40m – Max height 1.40m / Max width 1.50m

• Class #276	Table A	\$70	\$225/\$150/\$120/\$105/\$75/\$75
• Class #277	Table A Speed	\$70	\$225/\$150/\$120/\$105/\$75/\$75
• Class #278 WK1	\$2,500 Table A Classic	\$150	\$725/\$500/\$350/\$250/\$200/\$175/\$150/\$150
• Class #279 WK2	\$5,000 Table A Classic*	\$300	\$1450/\$1000/\$700/\$500/\$400/\$350/\$300/\$300

\*1.30m and 1.40m will be combined if either division has less than 8 entries. Week 1 of events will offer \$2500 and week 2 will offer \$5000.

## 1.15m Open Jumper – Max height 1.15m / Max width 1.25m

• Class #281	Two Phase (Art. 274.2.5)	\$70	\$225/\$150/\$120/\$105/\$75/\$75
• Class #282	\$1,500 Table A Jump-Off	\$125	\$450/\$300/\$240/\$210/\$150/\$150
• Class #280	Table A Speed	\$70	\$225/\$150/\$120/\$105/\$75/\$75

## 1.25m Open Jumper – Max height 1.25m / Max width 1.35m

• Class #284	Two Phase (Art. 274.2.5)	\$85	\$270/\$165/\$145/\$120/\$110/\$90
• Class #285	\$2,500/\$5,000 Table A Jump-Off	\$175/\$300	\$1450/\$1000/\$700/\$500/\$400/\$350/\$300/\$300 (\$2500 payout is 50%)
• Class #283	Table A Speed	\$85	\$270/\$165/\$145/\$120/\$110/\$90

## 1.35m Open Jumper – Max height 1.35m / Max width 1.45m

• Class #286	Table A Speed	\$100	\$300/\$225/\$150/\$125/\$100/\$100
• Class #287	Two Phase (Art. 274.2.5)	\$100	\$300/\$225/\$150/\$125/\$100/\$100
• Class #288	\$2,500/\$5,000 Table A Jump-Off	\$100	\$300/\$225/\$150/\$125/\$100/\$100

## 1.40m Open Jumper – Max height 1.40m / Max width 1.50m

• Class #290	\$1,000 Table A	\$100	\$300/\$225/\$150/\$125/\$100/\$100
--------------	-----------------	-------	-------------------------------------

# CAROLYN SCIME

DISTINCTIVE PROPERTIES — TOWN & COUNTRY

AURORA – KING – CALEDON – MONO – MULMUR



[www.cscime.com](http://www.cscime.com)

 @carolyn\_scime

[carolyn@chestnutpark.com](mailto:carolyn@chestnutpark.com)  
(519) 316-9797

  
**CHESTNUT PARK**  
REAL ESTATE BROKERAGE  
CHRISTIE'S  
INTERNATIONAL REAL ESTATE

# SPECIAL JUMPER CLASSES

- **700 \$10,000 Open Welcome 1.35m** (Rules: Table A, Art 238.2.2) - Refer to Feature Classes for tournaments offered at.

Entry Fee: \$400

Prize Money: \$2500/\$2000/\$1500/\$1200/\$1000/\$800/\$500/\$500

- **601 \$5,000 Modified Grand Prix 1.30-1.35m** (Rules: Table A, Art 238.2.2)

Entry Fee: \$250

Prize Money: \$1500/\$1000/\$750/\$500/\$400/\$350/\$250/\$250

- **602 \$15,000 Modified Grand Prix 1.30-1.35m** (Rules: Table A, Art 238.2.2)

Entry Fee: \$600

Prize Money: \$4000/\$3000/\$2400/\$2000/\$1400/\$1000/\$600/\$600

## **800 Saturday Grand Prix** (May not be offered at every event. Please check schedules)

### **\$25,000 Grand Prix 1.40m**

Entry Fee: \$750

Prize Money: \$6250/\$5000/\$4000/\$2500/\$2000/\$1500/\$1250/\$1000/\$750/\$750

## **801 \$1,000 U25 Classic Overlay with Class 800** (Offered at Major League Toronto and all other non-FEI Events)

To be held concurrently with the designated National Grand Prix at 12 events. Final (overlay) to be held at the Eastern Jumper Championships in October. Open to riders from the beginning of the calendar year in which they reach the age of 16 until the end of the calendar year in which they reach the age of 25. Riders must nominate to both the Grand Prix and the U25 component to be eligible.

Entry Fee: \$100

Prize Money: \$300/\$225/\$150/\$125/\$100/\$100

## **665 \$19,000 Thoroughbred Jumper Series** (Offered at CEP 2, 4, 6, 8, 10 / ASE 2, 4 / Final at CEP 11)

One class run in conjunction with the 1.0m Jr/Am Jumper Classic – Pinned Separately.

Open to all thoroughbreds with a valid tattoo or papers from The Jockey club of CTHS. Copy of the papers must be provided to the Horse Show Office, or Tattoo verified by Show Steward.

Open to juniors, amateurs, and professionals. If shown by a professional in the thoroughbred class, the horse is not eligible for awards in the associated 1.0m Jr/Am Classic. Winner will receive a cooler, prize money, and ribbons to 8th.

\$2,000 Class

Entry fee: \$100

Prize Money: \$500/\$400/\$300/\$240/\$200/\$140/\$120/\$100

\$5,000 Final

Entry fee: \$225

Prize Money: \$1500/\$1000/\$750/\$500/\$400/\$350/\$250/\$250

To be eligible for the final, horse must have competed in one of the previous thoroughbred jumper series classes throughout the summer.

## **2025 Jr/Am Jumper Team Challenge (0.6m / 0.75m / 0.9m / 1.0m)**

Series composition - CEP 4, 8 / ASE 4 / FINAL: CEP 11 (Outdoor Finale)

Team composition: 4 riders per team with athletes competing in the 0.6m, 0.75m, 0.9m and 1.0m Jr/Am divisions. Each team MUST have riders competing at a minimum of two different heights. Riders must compete at the height they are jumping at the event. Example - a team could have 1 rider at 0.6m & 3 riders at 0.9m.

Teams must be registered through the competition office prior to each event.

Scoring: All four riders to compete over a Table A track. Each team will have one drop score. Teams tied for first place will return for a jump-off. All riders for qualified teams compete in the jump-off. Each team will have a drop score. The best three scores and times will be added together for final placings.

Points: 1st - 10, 2nd - 8, 3rd - 6, 4th - 5, 5th - 4, 6th - 3, 7th - 2, 8th - 1

The top 6 teams (and ties) or top 60%, whichever is greater, after the qualifiers will compete in the \$2,500 final. There is no entry fee for the final.

Any team finishing in the Top 4 at either qualifier can compete at the final. If there are less than 5 teams registered, this competition will not run.

Qualifier Entry Fee: \$50/rider | Qualifiers: Ribbons to 8th | Final \$2,500 - \$1250 / \$750 / \$500

# CABANA COAST YOUNG HORSE CHAMPIONSHIP SERIES

## Eligibility

Riders and Owners must be members of Equestrian Canada or the USEF (Or equivalent) and in good standing. Open to horses 5, 6 and 7 with proof of age. Horses must also carry EC passport (Or equivalent).

## Scoring for Standings

Standings will be run through the Angelstone app for the regular season. Points will be calculated based on number of entries.

**Back Boots:** FEI rules for young horses will be used Ref. Art. 257.2.4

## Cabana Coast 5/6/7 year old qualifiers - Available at all shows except Major League Toronto

Horses must be registered to the series to compete.

- **Class #301, 302, 303 – 5 Year Old Qualifier – \$50/ Class (\$75/ Classic)**
- **Class #304, 305, 306 – 6 Year Old Qualifier – \$50/ Class (\$75/ Classic)**
- **Class #307, 308, 309 – Year Old Qualifier – \$50/ Class (\$75/ Classic)**

## CHAMPIONSHIP - The Greenhawk Outdoor Finale

- **Class #301 – \$4,000 5-Year-Old Final - 1.10m~1.15m - Entry Fee: \$350**
- **Class #304 – \$5,000 6-Year-Old Final - 1.20m~1.25m - Entry Fee: \$450**
- **Class #307 – \$7,500 7-Year-Old Final - 1.30m~1.35m - Entry Fee: \$550**

Entry Fee includes class #600 Young Horse Warm-Up Class.

Finals will consist of one round Friday and one round Sunday. Faults from each round will be added together, and if there is a tie for first place, there will be a Jump-off

\$1,000 Class Prize Money: Split Evenly Between all Clear Rounds

\$3,000 Class prize Money: \$900/\$750/\$525/\$300/\$240/\$135/\$75/\$75

\$6,500 Class Prize Money: \$1900/\$1600/\$1100/\$600/\$500/\$300/\$250/\$250

\$9,000 Class Prize Money: \$2500/\$2200/\$1650/\$900/\$650/\$400/\$350/\$350



Best Western Plus Orangeville Inn & Suites

# FEI JUMPER DIVISIONS

## THE FEI CODE OF CONDUCT

### FOR THE WELFARE OF THE HORSE

The Fédération Equestre Internationale (FEI) expects all those involved in international equestrian sport to adhere to the FEI's Code of Conduct and to acknowledge and accept that at all times the welfare of the horse must be paramount and must never be subordinated to competitive or commercial influences.

1. At all stages during the preparation and training of competition horses, welfare must take precedence over all other demands. This includes good horse management, training methods, farrier and tack, and transportation.
2. Horses and Athletes must be fit, competent and in good health before they are allowed to compete. This encompasses medication use, surgical procedures that threaten welfare or safety, pregnancy in mares and the misuse of aids.
3. Events must not prejudice horse welfare. This involves paying careful attention to the competition areas, ground surfaces weather conditions, stabling, site safety and fitness of the horse for onward travel after the event.
4. Every effort must be made to ensure that horses receive proper attention after they have competed and that they are treated humanely when their competition careers are over. This covers proper veterinary care, competition injuries, euthanasia and retirement.
5. **The FEI urges all involved with the sport to attain the highest levels of education in their areas of expertise.**

A full copy of this Code can be obtained from the Fédération Equestre Internationale, HM King Hussein I Building, Chemin des Délices, 1006 Lausanne, Switzerland. Telephone: +41 21 310 47 47. The Code is available in English & French. The Code is also available on the FEI's website: [www.fei.org](http://www.fei.org).

---

All FEI Classes will be run under FEI rules \*FEI Drug rules will apply \*All horses must be present for the jog  
Please refer to Draft Schedule for rules, specs and updates.

- FEI Nomination Fee: Included in Horse Fee
- FEI Stalls: Included in Horse Fee
- FEI Drug Fee: \$48
- Manure Fee Disposal: \$50
- Additional FEI Stalls: \$450
- Prize Money for all FEI classes: Paid as per FEI Draft Schedule

---

### CSI2\* - CEP 5: Global Open, CEP 9: BFL Cup, ASE 3: Major League Toronto, ASE 4: Labor Day Classic

Entry Fee Horse: TBD Per FEI Draft Schedule

- 705 - \$46,000 1.45m Opener – Art. 238.2.1 – 3 Horses per Rider - LR Group D
- 708 - \$46,000 1.45m Grand Prix – Art. 238.2.2– 1 Horse per Rider (2 if less than 50 starters) - LR Group D

### CSI03\* - CEP 6: Canadian Open Nations Cup - Entry Fee Horse: TBD Per FEI Draft Schedule

- 701 - \$0 1.45m Power & Speed
- 702 - \$46,000 1.50m Qualifier
- 703 - \$46,000 1.45m Winning Round
- 710 - \$45,000 Lothlorien Nations Cup of Canada
- 711 - \$90,000 Grand Prix of Caledon

### CSI5\* - ASE 3: Major League Toronto - Entry Fee Horse: TBD Per FEI Draft Schedule

- 701 - \$0 1.45m Power & Speed
- 702 - \$90,000 1.50m Qualifier
- 703 - \$437,000 Team & Individual
- 704 - \$46,000 1.50m Winning Round
- 706 - \$500,000 Kubota Grand Prix of Toronto

Trench.

HOSPITALITY

BY KELLIE WHITE



Your leading provider of  
custom equestrian products.



Ride Every Stride Inc.  
877-278-6588  
info@rideeverystride.com  
rideeverystride.com

*Made for you.*



## Equestrian Farm Development & Footing Specialist

- Consultation
- New Arena Design & Construction
- Rehabilitation of Existing Surfaces
- Footing Maintenance Programs
- Synthetic Additives Supply & Installation



Viridian Land Management  
5-200 Green Lane East Suite 107  
East Gwillimbury ON, L9N 0Z7  
T:(416) 845-7170  
E: info@viridianlm.com





# ACCOMMODATIONS (1/2)

For Angelstone Tournaments, Erin venue



## Host Hotel - Delta Hotel & Conference Centre

Located in the city of Guelph, the Delta Hotel is situated 15 minutes west of the show grounds. The modern hotel is a long-time supporter and sponsor of Angelstone Tournaments, and the entire staff extend their best wishes to all competitors in the coming Tournament series.

- Fitness center
- Pets allowed
- On-site restaurant:  
Bar Mason – [www.barmasonrestaurant.ca](http://www.barmasonrestaurant.ca)

- 50 Stone Rd West, Guelph, Ontario N1G 0A9
- Hotel front desk: 1 (519) 780.3700
- <http://www.marriott.com/ykfdg>

For the 2025 season, Angelstone has access to 20% off Delta Hotels by Marriott Guelph's regular rates. Discounts are at their best when booked early so take advantage of this outstanding offer now.

To make reserving easier this year, we have created the reservation link specifically for our exhibitors. Please use the reservation link below. If you prefer to reserve by code through Delta's website: <http://www.marriott.com/ykfdg>, the Angelstone Corporate code is: **B1552**

<http://www.angelstone.ca/delta-booking>

## Other Accommodations



### Days Inn Guelph

785 Gordon St, Guelph, ON N1G 1Y8  
(519) 822-9112



### Fairfield Inn & Suites by Marriott

35 Cowan Pl, Guelph, ON N1G 0C1  
(519) 763-2339



### Home2 Suites by Hilton

8490 Parkhill Dr, Milton, ON L9T 9B3  
(289) 878-3800



### Holiday Inn & Suites

601 Scottsdale Dr, Guelph, ON N1G 3E7  
(519) 836-0231



### Holiday Inn Express Milton

2750 High Point Dr, Milton, ON L9T 5G5  
(905) 876-4955



### Best Western Plus Milton

161 Chisholm Dr, Milton, ON L9T 4A6  
(905) 875-3818

# ACCOMMODATIONS (2/2)

## ON-SITE CAMPGROUND

Angelstone Tournaments and Caledon Equestrian Park have a limited number of Camper spaces. There are no picnic tables, toilets or showers in the area. Tents and bonfires are not allowed.

Camper reservations begin online two weeks prior to the event. No refund will be accorded for cancellation. The camper space is assigned by Angelstone's show office.

**Campsites must only be booked through the online application:**

<http://angelstone.ca/tournaments/camper-space-reservation/>

- **Rates:** \$375/week + HST
- A deposit of \$75 per week is required to book
- **Services:** 30 amp Permanent power & Water
- **Availability:** ASE-82 spots, CEP-62 spots first come first serve basis

### RULES & REGULATIONS (Terms and Conditions)

- No refund will be accorded for cancellation.
- Check-in time is after 12:00 PM on Monday for Gold shows, Thursday for Silver shows, Wednesday for Dressage and Silver Playoffs. Check-out time for all shows is before 11:00 AM on Mondays.
- The camper chart will be posted on the website by 12:00 am on the check-in day of each competition week. Please check the Camper Map upon arrival and park in the assigned spot.
- A pump-out request box is available on site. Make sure you have enough space near your camper for pump-out access and do not park your golf cart or car next to your camper.
- ASE Sanitation (pump out) schedule: Monday & Thursday (grey & black) – serviced by: Campbell's Sanitation (519-822-1521)  
No Fire and Gray Water: No open campfires are allowed on the property. \$1,000 FINE (from the city) will be charged to your account for fire and greywater. No dumping of Greywater. Keep yourself and others safe and happy. Campgrounds must be kept clean and tidy at all times. We recommend that all campers travel with a 40ft extension cord.
- As space is limited, park your camper as tightly as possible in the next camper. Do not park your golf cart next to it, only park it in front of the camper. If you are traveling with several campers or as a group, we recommend that you park from end to end. This will free up more space. A \$150 refundable deposit will be charged to your account/gateway prior to unlocking the camper cord at the show office, including extension cords, water hoses, power adapters, etc.
- CEP: Campers are now on town water. Do not remove the backflow prevention device. Any exhibitors who do not comply with this Town of Caledon ordinance will be subject to fines and expulsion from the premises.  
Tent camping and RV's using their own generator or off the grid (no water/power) are not permitted on site.
- CEP: All campers must use the North entrance - 49 Buckstown Trail, Caledon ON L7E 0M1

### Other Campgrounds



#### Rockwood Campground

161 Fall Street  
Rockwood, ON N0B 2K0  
1-877-588-GRCA(4722)  
[www.grandriver.ca](http://www.grandriver.ca)



#### Breezes Trailer Park

13533 Dublin Line  
Acton, ON N7J 2L7  
(519) 853-3899  
[www.thebreezestrailerpark.com](http://www.thebreezestrailerpark.com)



#### Smallwood Acres

13411 Dublin Line  
Acton, ON L7J 2L7  
(519) 853-1849



#### Milton Heights Campground

8690 Tremaine Rd  
Milton, ON L9E 0E2  
(905) 878-6781  
[www.miltonheightscampground.com](http://www.miltonheightscampground.com)





# Dutch Masters

CONSTRUCTION SERVICES LTD.

*Personalized solutions for your country property*

Greg van Bolderen

Gary van Bolderen

[www.dutchmasters.on.ca](http://www.dutchmasters.on.ca)

705.737.3392



  
**SPRUCEWOOD**  
TACK SHOP

Tavistock • London • CEP • Angelstone • Online

[sprucewoodtack.com](http://sprucewoodtack.com)

# 2025 ANGELSTONE EVENTS BIOSECURITY FORM



**All horses must be accompanied by the following:**

1. A statement of Health consisting of either an Interstate Health Certificate or CVI (Certificat of Veterinary Inspection - found below).
2. A Valid Coggins Certificate issued not not exceeding 6 months prior to competition must be presented at the show office in order to pick up numbers. (Horses traveling from the US Only)

---

## Certificate of Veterinary Inspection

**One form PER HORSE to be completed by veterinarian**

Name of Horse: \_\_\_\_\_

Name of Owner: \_\_\_\_\_

## Date and Name of Most Recent Vaccinations

Date for EHV-1/4: \_\_\_\_\_ Name of vaccine: \_\_\_\_\_

Date for EIV: \_\_\_\_\_ Name of vaccine: \_\_\_\_\_

1. The horse named above has been enrolled in a regular and consistent program of vaccination against EHV-1/4 and EIV as per EC rules.
2. Has not shown any symptoms of, or been treated for, EHV-1/4 and EIV within the past 28 days.
3. Has not been exposed to any horses that have shown any symptoms of or been treated for, EHV-1/4 and EIV within the past 28 days.

Veterinarian (please print): \_\_\_\_\_

---

**Veterinarian Signature**

**Date**



A DIVISION OF C.J. McDONALD CO. LTD  
 29 ADVANCE RD, TORONTO, ON M8Z 2S6  
 OFFICE: 416-236-1001  
**SARAH (TEXT ONLY): 416-888-0968**  
 ALBIONGOLFCARS.COM

## CALEDON EQUESTRIAN PARK - Golf Cart Rental Form 2025

In consideration of the terms and conditions set forth herein, customer named below, ("Customer") and Albion Golf Cars ("Vendor") hereby agree as follows:

CONTACT INFORMATION (CUSTOMER OPERATING GOLF CART MUST PICK-UP)	
FULL NAME:	DRIVERS LICENSE #:
CELL PHONE #:	EMAIL:

**PALGRAVE ONLY GOLD SERIES, SILVER SERIES, DRESSAGE**

**4-PASSENGER CART:** 1-2 days: \$100 /day | 3-4 days: \$90/day | 5+ consecutive days: rate upon request\*\*

\*\*GOLD SERIES ONLY - Only applicable to consecutive-day rentals

Maximum two (2) shows per form - please put back-to-back shows on the same form

NOTE: You will be charged from the date you pick-up the cart to the date you return it - we do not rent by the hour

SHOW	PICK-UP DATE	RETURN DATE	TOTAL
#1			
#2			

CREDIT CARD NUMBER: \_\_\_\_\_

EXPIRY: \_\_\_\_\_ SECURITY #: \_\_\_\_\_

CARDHOLD NAME: \_\_\_\_\_

SIGNATURE: \_\_\_\_\_

SUBTOTAL	
HST 13%	
<b>TOTAL (CAD)</b>	

**CARD MUST BE VALID AT SHOW TIME ~ IF CARD IS COMPROMISED BETWEEN BOOKING AND THE SHOW, PLEASE NOTIFY SARAH**

**PAYMENT BY E-TRANSFER ALSO ACCEPTED BUT A CREDIT CARD MUST BE ON FILE FOR INCIDENTALS; PLEASE EMAIL SARAH FOR DETAILS: SARAH@ALBIONGOLFCARS.COM**

**TERMS & CONDITIONS OF RENTAL AGREEMENT - PLEASE READ CAREFULLY**

· Vendor (Albion) presents all rental vehicles as in good working order at delivery. Vehicles are used golf cars and customer can accept the vehicle 'as is', 'with all the faults' condition, without any warranty or representation, either express or implied, as to merchantability or the fitness of the car(s) for any particular purpose. Customer assumes all responsibility for and all risk of loss, damage or injury, including death that may occur to the undersigned in connection with the use of any car(s) during the rental period.

· Customer hereby releases Vendor and shall indemnify, defend and save Vendor harmless from any/all liability, loss, damage, expense, causes of action, attorney's fees, suits, claims or judgments, whether in law or equity arising from any injury to a person(s) or property resulting from or based on the actual or alleged use, operation, delivery, or transportation of any or all of the car(s) below. Customer must at their own expense defend and any all suits, which may be brought against Vendor, either alone or in conjunction with others, upon, said liability or claim(s). Customer shall pay, satisfy and discharge any and all judgments or fines that may be covered against Vendor in any such action.

· Customer will provide, at their own expense, their own insurance to cover and said liability claims by any person(s), operator(s), or passenger(s) in amounts and against risks including public liability, loss, theft, damage, fire, destruction or vandalism acceptable to Vendor. In any event Vendor or Park Operations will not be liable for damage or theft, whether direct, incidental, special or consequential in excess of the leasing fee by Customer, whether or not Vendor has knowledge that such damage might be incurred, including, but not limited to, loss of income or profits. Vendor to be named as additional insured in insurance policy. Customer to provide proof of insurance to vendor upon request.

· Customer is responsible and agrees to pay for any and all damages to or theft of the car(s) up to the value of the car(s) or \$10,000 per golf car. Customer shall report theft, accidents or damage to the car immediately to Vendor. Customer will pay for and said damages to or theft of the car(s) leased under this agreement by the credit card identified below. Customer may not assign its rights under this Agreement.

· All drivers MUST be of legal driving age in the Province of Ontario and possess a valid driver's license. Park operators are authorized to confiscate vehicle immediately without refund for anyone without a valid G2/G license. Car can only be used for what it is designed for. Do not attempt to tamper with or alter speed of the golf car. Remove the key and secure car when not in use with lock and cable provided. One key fits all cars owned or leased by Vendor. Customer acknowledges that he/she has the right to inspect the car(s) and that the same are in good condition. For all purposes of this Agreement, acceptance of the car(s) and the condition thereof shall be conclusively established by Customer's taking possession of the car(s). Once the car(s) leave the possession of the vendor, Customer assumes the entire risk of loss, theft, damage or destruction to the car(s) from any cause whatsoever.

· Customer is responsible for golf cart from pick-up to return, even if they vacate the park. Lock and cable provided must be used at all times when not in use. Customer must return cart to the exact location and manner at which it was found; Abandoned carts, unlocked locks or any other misconduct is subject to a financial penalty at Vendors discretion.

· No alteration or amendment hereof shall be binding on either party unless reduced to writing and signed by the party against whom such alteration or amendment is asserted. The validity in whole or in part of any of the terms of the agreement shall not affect the validity of any other term and all remedies available to either party for breach of contract are cumulative and may be exercised concurrently or separately. This Agreement shall be governed by and constructed in accordance with the laws of the Province of Ontario

· In event of any legal action including arbitration proceedings, or collection efforts seeking enforcement of the Agreement, Vendor shall be entitled to recover all collection fees, attorney's fees and cost of such proceedings from Customer, Whether litigation is pursued or not.

· Cancellations are permitted up to 24 hours before pick-up date; No cancellation fee applies; Rented carts are non-refundable under any circumstances unless otherwise discussed with Vendor.

· Valid credit card required. You hereby irrevocably authorize Vendor to charge your credit card for any amounts due Vendor under this Agreement, including any amounts due for damage to or theft or loss of a car under this agreement.

**PLEASE READ CAREFULLY: SIGN AND SEND A LEGIBLE SCAN/PHOTO OF FORM TO SARAH BY EMAIL [sarah@albiongolfcars.com](mailto:sarah@albiongolfcars.com) OR TEXT 416-888-0968 TO INDICATE YOUR UNDERSTANDING OF THE ABOVE REGULATIONS AND AGREEMENT. WE NO LONGER ACCEPT FORM BY FAX.**

NAME (PLEASE PRINT)

SIGNATURE

DATE





**CABANA COAST**



# Proudly made with 100% Ontario apples.

Locally Made, Naturally Refreshing.



[pommies.com](http://pommies.com)



[@pommiescider](https://www.instagram.com/pommiescider)

Please enjoy responsibly.



# FROM GRASSROOTS TO PODIUM

The Jumping Committee is the committee of Equestrian Canada responsible for all hunter, equitation and jumper activities in Canada from grassroots to the international level.

PHOTO CREDIT - Cealy Tetley



We have created a number of programs and awards to provide support for participants, recognize contributions, and promote the sport. Current Jumping programs include:

- Canadian Show Jumping Team Media Guide
- CET Medal
- JC Hall of Fame
- JC Bursary
- JC Medal
- Officials' Accessibility Fund
- Official of the Year
- Owner of the Year
- Sponsor of the Year
- U25 Program
- Volunteer of the Year



For more information regarding Jumping programs and activities, visit: [www.equestrian.ca/sport/jumping](http://www.equestrian.ca/sport/jumping)

100-308 Legget Drive | Ottawa, Ontario Canada K2K 1Y6  
Telephone 613 287 1515 X102 | Toll Free 1 866 282 8395 | Fax 613 248 3484