



2026

ANGELSTONE
EVENTS



GOLD SERIES

PRIZELIST

AUGUST
AT ANGELSTONE



Kubota

IT'S A TOUGH JOB. BUT NOTHING FEELS BETTER THAN DOING IT YOURSELF.

That's where we come in. Our family of Kubota equipment is impeccably designed to help you take on any job, big or small. Visit us online to find out more.



kubota.ca |    

2026

GOLD SERIES SHOW DATES

TOUR	DATE	EVENTS
Caledon Spring Tour	May 6-10	CEP SPRING 1 - The Caledon Welcome
	May 13-17	CEP SPRING 2 - The Motion Endeavours Cup
	June 3-7	CEP SPRING 3 - The System Equine Cup
	June 10-14	CEP SPRING 4 - The Masterfeeds Summer Showcase
Angelstone Canada Day Tour	June 24-28	ASE 1 - The Ride Every Stride Cup
	July 1-5	ASE 2 - Great Pony Challenge & Stewart's Cup
Caledon Summer Tour	July 15-19	CEP SUMMER 1 - EHT Global Open CSI2* & World Hunter Week
	July 22-26	CEP SUMMER 2 - The Kubota International CSI2*
	August 5-9	CEP SUMMER 3 - Carolyn Scime International Cup of Caledon CSI2*
	August 12-16	CEP SUMMER 4 - Mad Barn Summer Classic
August at Angelstone	August 26-30	ASE 3 - Hunter Spectacular & Angelstone Classic CSI2*
	September 2-6	ASE 4 - Major League Toronto CSI5*/2*
Caledon Fall Tour	September 16-20	CEP FALL 1 - The BFL Cup
	September 23-27	CEP FALL 2 - The Greenhawk Fall Cup
	September 30-October 4	CEP FALL 3 - The Indoor Finale



PROTECT YOUR INVESTMENT.

At BFL CANADA, we are proud to offer outstanding insurance products for:

- Horses
- Farms
- Coaches
- Clubs
- Competitions
- Farriers
- Grooms
- Horse Trailers

For more information:



1-800-668-5901
equine@bflcanada.ca
@biflequine @ f
bflcanada.ca/equine

BFL CANADA is 100% Canadian, private, independent, employee-owned and operated.

2026

ANGELSTONE EVENTS WEEKLY FEATURES

CALEDON SPRING TOUR

1. The Caledon Welcome

May 6-10

\$25,000 National Grand Prix
\$10,000 Open Welcome 1.35m
\$5,000 Modified Grand Prix 1.35m
\$2,500 Jr/Am Jumper Classics
\$5,000 Hunter Derby
\$2,000 Jr/Am Hunter Classic
\$1,000 Pony Hunter Derby
\$1,000 Thoroughbred Hunter Classic

2. The Motion Endeavours Cup

May 13-17

\$25,000 National Grand Prix
\$10,000 Open Welcome 1.35m
\$10,000 Modified Grand Prix 1.35m
\$5,000 Jr/Am Jumper Classics
\$2,000 Thoroughbred Jumper Classic
\$3,000 Hunter Derby
\$1,000 Pony Classic
Young Hunter Development Series

3. The System Equine Cup

June 3-7

\$25,000 National Grand Prix
\$10,000 Open Welcome 1.35m
\$5,000 Modified Grand Prix 1.35m
\$2,500 Jr/Am Jumper Classics
\$3,000 Hunter Derby
\$2,000 Jr/Am Hunter Classic
\$1,000 Pony Derby
\$1,000 Thoroughbred Hunter Classic

4. The Masterfeeds Summer Showcase

June 10-14

\$25,000 National Grand Prix
\$10,000 Open Welcome 1.35m
\$10,000 Modified Grand Prix 1.35m
\$5,000 Jr/Am Jumper Classics
\$2,000 Thoroughbred Jumper Classic
\$5,000 Hunter Derby
\$1,000 Pony Hunter Classic
\$1,000 Beginner Modified Classic
Young Hunter Development Series

ANGELSTONE CANADA DAY TOUR

1. The Ride Every Stride Cup

June 24-28

\$25,000 National Grand Prix
\$10,000 Open Welcome 1.35m
\$5,000 Modified Grand Prix 1.35m
\$2,500 Jr/Am Jumper Classics
\$5,000 Hunter Derby
\$1,000 Pony Hunter Derby
\$1,000 Thoroughbred Hunter Classic

2. The Great Pony Challenge & Stewart's Equipment Cup

June 25-29

\$40,000 National Grand Prix
\$10,000 Open Welcome 1.35m
\$2,500 Modified Grand Prix 1.35m
\$2,500 Jr/Am Jumper Classics
\$2,000 Thoroughbred Jumper Classic
\$15,000 Hunter Derby
\$10,000 Jr/Am Hunter Classic
Great Pony Challenge
Young Hunter Development Series

CALEDON SUMMER TOUR

1. EHT Global Open CSI2* & World Hunter Week

July 15-19 (EC/USEF/FEI)

\$32,000 FEI Opener
\$32,000 FEI 2* Grand Prix
\$10,000 National Grand Prix
\$5,000 Modified Grand Prix 1.35m
\$2,500 Jr/Am Jumper Classics
\$15,000 Hunter Derby
\$2,000 Jr/Am Hunter Classic
\$1,000 Thoroughbred Hunter Classic
\$1,000 Pony Hunter Derby
\$1,000 Beginner/Modified Hunter Classic
Young Hunter Development Series

3. Carolyn Scime International Cup of Caledon CSI2*

August 5-9 (EC/USEF/FEI)

\$117,000 FEI 3* Grand Prix
\$30,000 Nations Cup
\$10,000 National Grand Prix
\$5,000 Modified Grand Prix 1.35m
\$5,000 Jr/Am Jumper Classics
\$3,000 Hunter Derby
\$1,000 Pony Derby

2. The Kubota International CSI2*

July 22-29 (EC/USEF/FEI)

\$32,000 FEI Opener
\$32,000 FEI 2* Grand Prix
\$10,000 National Grand Prix
\$5,000 Modified Grand Prix 1.35m
\$5,000 Jr/Am Jumper Classics
\$2,000 Thoroughbred Jumper Classic
\$3,000 Hunter Derby
\$1,000 Pony Classic

4. Mad Barn Summer Classic

August 12-16 (EC/USEF)

\$5,000 Open Welcome
\$10,000 Modified Grand Prix 1.35m
\$2,500 Jr/Am Jumper Classics
\$2,000 Thoroughbred Jumper Classic
\$5,000 OHJA Hunter Derby
\$2,000 Jr/Am Hunter Classic
\$1,000 Pony Classic
\$1,000 Thoroughbred Hunter Classic
Young Hunter Development Series

AUGUST AT ANGELSTONE

1. The Hunter Spectacular & Angelstone Classic CSI2*

August 26-30 (EC/USEF/FEI)

\$32,000 FEI Opener
\$32,000 FEI 2* Grand Prix
\$10,000 National Grand Prix
\$5,000 Modified Grand Prix 1.35m
\$2,500 Jr/Am Jumper Classics
\$5,000 Hunter Derby
\$2,000 Jr/Am Hunter Classic
\$1,000 Pony Hunter Derby
\$1,000 Thoroughbred Hunter Classic
Young Hunter Development Series

2. Major League Toronto CSI5*/2*

September 2-6 (EC/FEI)

\$340,000 FEI 5* Grand Prix
\$200,000 Major League Showjumping Team Competition
\$32,000 FEI 2* Qualifier
\$32,000 FEI 2* Grand Prix
\$10,000 National Grand Prix
\$5,000 Modified Grand Prix 1.35m
\$5,000 Jr/Am Jumper Classics
\$2,000 Thoroughbred Jumper Classic
\$15,000 Hunter Derby
\$1,000 Pony Classic

CALEDON FALL TOUR

1. The BFL Cup

September 16-20

\$25,000 National Grand Prix
\$10,000 Open Welcome 1.35m
\$5,000 Modified Grand Prix 1.35m
\$2,500 Jr/Am Jumper Classics
\$2,000 Thoroughbred Jumper Classic
\$3,000 Hunter Derby
\$1,000 Thoroughbred Hunter Classic
\$1,000 Pony Classic
Jump Canada Regional Finals
CET Medal Regional Finals
CET Mini Medal Final
Young Hunter Development Series

3. The Indoor Finale

September 30-October 4

\$1,000 Pony Classic Final

2. The Greenhawk Fall Cup & Outdoor Finale

September 23-27 (EC/USEF/FEI)

\$25,000 National Grand Prix
\$10,000 Open Welcome 1.35m
\$10,000 Modified Grand Prix 1.35m
\$5,000 Jr/Am Jumper Classics
\$2,000 Thoroughbred Jumper Series Final
\$16,500 Young Jumper Series Final
\$15,000 Hunter Derby
\$10,000 Jr/Am Hunter Classic Final
\$5,000 Green Hunter Incentive Final
\$1,000 Thoroughbred Hunter Classic Final
\$1,000 Pony Hunter Derby Final
\$5,000 Canadian Open Medal Final
Young Hunter Development Series Final
Beginner/Modified Hunter Classic Final



CABANACOAST

2026

POINT MULTIPLIERS

Points are calculated based on the finishing position in the class, entries in each class and multiplier of each event.

Angelstone Circuit point system: 1st - 10, 2nd - 8, 3rd - 6, 4th - 5, 5th - 4, 6th - 3, 7th - 2, 8th - 1

Therefore - if a horse wins a class with 20 entries at a show with a multiplier of 2x the calculation will be as follows

10 (points to win) x 20 (entries in the class) x 2 (multiplier of the event) = 400 points

CEP SPRING 1. The Caledon Welcome : May 6-10 ... 1x

CEP SPRING 2. The Motion Endeavours Cup : May 13-17 ... 1x

CEP SPRING 3. The System Equine Cup : June 3-7 ... 1.25x

CEP SPRING 4. The Masterfeeds Summer Showcase : June 10-14 ... 1.25x

ASE 1. The Ride Every Stride Cup : June 24-28 ... 1.25x

ASE 2. The Great Pony Challenge & Stewart's Equipment Cup : July 1-5 ... 1.5x

CEP SUMMER 1. EHT Global Open CSI2* & World Hunter Week : July 15-19 ... 2x

CEP SUMMER 2. The Kubota International CSI2* : July 22-26 ... 1.5x

CEP SUMMER 3. Carolyn Scime International Cup of Caledon CSI2* : August 5-9 ... 2x

CEP SUMMER 4. Mad Barn Summer Classic : August 12-16 ... 1.5x

ASE 3. The Hunter Spectacular & Labor Day Classic CSI2* : August 26-30 ... 2x

ASE 4. Major League Toronto CSI5*/2* : September 2-6 ... 2x

CEP FALL 1. The BFL Cup : September 16-20 ... 1.5x

CEP FALL 2. The Greenhawk Outdoor Finale : September 23-27 ... 2.5x

CEP FALL 3. The Indoor Finale (Last event for RAWF Points) : September 30 - October 4 ... 2x

AUGUST AT ANGELSTONE 1

HUNTER SPECTACULAR & ANGELSTONE CLASSIC CSI2*

August 26-30, 2026

	BFL Ring	Astamax Ring	Kubota Ring	EEC/Premier Ring
THE AUG 26	9:00 AM - 6:00 PM \$40 Warm-Up Tickets	CLOSED	9:00 AM - 6:00 PM \$40 Warm-Up Tickets	CLOSED
WED AUG 27	8:00 AM 2 Schooling Hunter 3'0-3'3" 32,33 Pre-Green Hunter 37,38 High Performance 3'3"/3'6" 41 High Performance U/S 42,43 Combined Working 46 Combined Working U/S	9:00 AM 201, 202 0.60M Schooling 206,207 0.75m Schooling 211,212 0.90m Schooling 216,217 1.0m Schooling 2:00 PM 159 Canadian Open Medal Gymnastic Phase	7:30 AM 22,23 Low Hunter 27,28 Baby Green 26 Low Hunter U/S 31 Baby Green U/S 7,8 Low Hunter 2'0 11 Low Hunter 2'0 U/S 12,13 Low Hunter 2'3" 16 Low Hunter 2'3" U/S 17,18 Low Hunter 2'6" 21 Low Hunter 2'6" U/S	9:00 AM 221 1.10m Schooling 270 YHC 5yo (Open Card) 259 Open 1.15m Two Phase 273 YHC 6yo (Open Card) 262 Open 1.25m Two Phase 276 YHC 7yo (Open Card) 265 Open 1.35m Two Phase 253 Jr/Am 1.30m Two Phase
THU AUG 28	9:00 AM 35,36 Pre-Green Hunte -120 Green Incentive 36 Pre-Green Hunter U/S 39,40 High Performance 3'3"/3'6" 44,45 Combined Working -120 Green Incentive 156 Jump Canada Medal 163 Large Pony Medal 89,90 Large Pony 93 Large Pony U/S	9:00 AM 203, 204 0.60M Schooling 208,209 0.75m Schooling 213,214 0.9m Schooling 218,219 1.0m Schooling 157 CET Medal 158 Canadian Open Medal Jumping/ Final Phase	9:00 AM 24,25 Low Hunter 29,30 Baby Green 161 Small Pony Medal 99,100 Small Pony 103 Small Pony U/S 162 Medium Pony Medal 94,95 Medium Pony 98 Medium Pony U/S	9:00 AM 223 1.10m Schooling 271 YHC 5yo (Open Card) 260 \$1,500 1.15m Open Table A 274 YHC 6yo (Open Card) 263 \$2,500 1.25m Open Table A 277 YHC 7yo (Open Card) 252 Jr/Am 1.30m Speed 215 0.9m Schooling
FRI AUG 29	9:00 AM 96,97 Medium Pony (Handy) 91,92 Large Pony (Handy) 101,102 Small Pony (Handy) 507 \$1,000 Pony Hunter Derby 121 Young Hunter Model 122 Young Hunter U/S 123 Young Hunter Schooling O/F 124 Young Hunter O/F	9:00 AM 205,210 0.60/0.75m Schooling 230/234 0.60/0.75m Table A 216 0.9m Schooling 238 0.90m Table A 220 1.0m Schooling 242 1.0m Table A 224 1.10m Schooling	9:00 AM 104,105,106 Children's Pony (L-M-S) 107 Children's Pony U/S 170 Short/Long Stirrup Medal 108,109 Short/Long Stirrup 110 Short/Long Stirrup U/S 113,114 Crossrails 115 Crossrails U/S 111 Walk/Trot 112 Walk/Trot/Canter 116 Pole - Equitation 117 Pole - Traditional 118 Pole - W/T U/S	8:00 AM 258 1.15m Open Speed 261 1.25m Open Speed 264 1.35m Open Speed 246 1.10m Speed 249 Jr/Am 1.20m Speed 5:00 PM 705 \$43,000 FEI Qualifier 1.45m
SAT AUG 30	8:00 AM 166 Junior Medal 67,68 Junior Hunter 165 Adult Amateur Medal 47,48 Adult Amateur 164 Children's Medal 52,53 Children's Hunter 3:30 PM 504/505 \$1,000 Open 2'6"/2'9" Derby 5:30 PM 500 \$5,000 Founders Cup Hunter Derby 3'0/3'6" / 501 Jr/Am Overlay	9:00 AM 231,235 0.6/0.75m Two Phase 239 0.9m Two Phase 244 1.0m Two Phase 2026 Junior Amateur Team Challenge (0.60m -1.0m)	8:00 AM 84,85 Junior/Amateur 3'3" 167 Amateur 3'6" Medal 62,63 Amateur Owner 3'6" 57,58 Amateur Owner 3'0 72,73,74 Jr/Am 2'6" Hunter 75 Jr/Am 2'6" Hunter U/S	9:00 AM 254 \$2,500 Jr/Am 1.30m Classic 278 \$300 YHC 7yo Classic (Open Card) 250 Jr/Am 1.20m Two Phase 247 1.10m Two Phase 2:00 PM 708 \$43,000 FEI Grand Prix 1.45m
SUN AUG 31	8:00 AM 69,70 Junior Hunter 71 Junior Hunter U/S 54,55 Children's Hunter 56 Children's Hunter U/S 66 Amateur Owner 3'6" U/S 64,65 Amateur Owner 3'6" 86,87 Junior/Amateur 3'3" 88 Junior/Amateur 3'3" U/S 507 \$2,000 Jr/Am 3'0/3'3"/3'6" Classic 510 Thoroughbred Hunter Classic (2 Round)	9:00 AM 232,236 0.75/0.60m Speed 233,237 Jr/Am 0.60/0.75m Classic 241 \$750 Jr/Am 0.90m Classic 160 CET Mini Medal (Gymnastic & Jumping) 299 Pony Jumper Speed (S0.7/M0.75/L 0.8) 300 \$500 Pony Jumper Classic (S0.7/M0.75/L0.8)	8:00 AM 49,50 Adult Amateur 51 Adult Amateur U/S 59,60 Amateur Owner 3'0 61 Amateur Owner 3'0 U/S 172 Low Ch/Ad Medal 80,81,82 Low Child/Adult 83 Low Child/Adult U/S 171 Beginner Ch/Ad Medal 76,77,78 Beginner Child/Adult Hunter 79 Beginner Child/Adult U/S 509 \$1,000 Beg/Low Ch/Ad Jr/Am Classic 2'6"/2'9"	8:00 AM 248 \$1,000 Jr/Am 1.10m Classic 272 \$300 YHC 5yo Classic (Open Card) 251 \$2,500 Jr/Am 1.20m Classic 275 \$300 YHC 6yo Classic (Open Card) 12:00 PM 800 \$10,000 National Grand Prix 1.40m 801 U25 Overlay 601 \$5,000 Modified Grand Prix 1.35m 245 \$750 Jr/Am 1.0m Classic

* This is a TENTATIVE SCHEDULE.

AUGUST AT ANGELSTONE 2

MAJOR LEAGUE SHOW JUMPING CSI5* /2*

September 1-6, 2026

	BFL Ring	Astamax Ring	Kubota Ring	EEC Memorial Ring
SEP 1	Open for Flattening	CLOSED	FEI HORSES ONLY	CLOSED
SEP 2	<p>8:00 AM 221 1.10m Schooling 259 \$1,500 Open 1.15m Two Phase 262 \$2,500 Open 1.25m Two Phase 265 \$2,500 Open 1.35m Two Phase 253/256 Jr/Am 1.30m/1.40m Two Phase</p>	<p>9:00 AM - 4:00 PM \$40 Warm-Up Tickets</p>	FEI HORSES ONLY	<p>8:00 AM 201,202 0.6m Schooling 206, 207 0.75m Schooling 211,212 0.90m Schooling 216,217 1.0m Schooling 222 1.10m Schooling 157 CET Medal</p>
SEP 2	<p>8:00 AM 258 \$1,500 Open 1.15m Speed 261 \$2,500 Open 1.25m Speed 249 Jr/Am 1.20m Speed 246 1.10m Speed 264 \$2,500 Open 1.35m Table A</p>	<p>8:00 AM 37,38 High Performance 3'3"/3'6" 42,43 Combined Working 46 Combined Working U/S 27,28 Baby Green 31 Baby Green U/S 32,33 Pre-Green Hunter 36 Pre-Green Hunter U/S</p>	FEI HORSES ONLY	<p>8:00 AM 203 0.6m Schooling 230 0.6m Table A Speed 208 0.75m Schooling 234 0.75m Table A Speed 213 0.90m Schooling 238 0.9m Table A Speed 218 1.0m Schooling 223 1.10m Schooling. 160 CET Mini Medal</p>
SEP 3	<p>8:00 AM 242 1.0m Speed 260 \$5,000 Open 1.25m Table A 252/255 Jr/Am 1.30m/1.40m Speed 2:30 PM 802 FEI 5* MLSJ 1.40m Two Phase 6:30 PM 803 FEI 5* \$86,000 Qualifier (JO under floodlights) 9:00 PM 680 \$10,000 Thursday Night 4 Bar</p>	<p>8:00 AM 39,40 High Performance 3'3"/3'6" 44,45 \$2,500 Combined Working Classic -120 Green Incentive 34,35 \$2,500 Pre-Green Hunter Classic -120 Green Incentive 29,30 \$2,500 Baby Green Hunter Classic 156 Jump Canada Medal</p>	<p>11:00 AM 1000 FEI 5* Jog RING CLOSSES 5PM</p>	<p>8:00 AM 260 \$2,500 Open 1.15m Table A 238 0.9m Table A 239 0.9m Two Phase 235 0.75m Two Phase 234 0.75m Table A 230 0.6m Table A 233 \$500 Jr/Am 0.6m Classic</p>
SEP 4	<p>9:00 AM 250 Jr/Am 1.20m Two Phase 247 1.10m Two Phase 243 1.0m Two Phase 2:00 PM 705 \$43,000 CSI2* Qualifier 1.45m 6:30 PM 804A \$86,000 CSI5* Individual Table A Speed 8:15 PM 804B \$342,000 CSI5* MLSJ Team Competition</p>	<p>8:00 AM 84,85 Junior/Amateur 3'3" 88 Junior/Amateur 3'3" U/S 89,90 Large Pony 94,95 Medium Pony 99,100 Small Pony 104,105,106 Children's Pony 107 Children's Pony U/S</p>	<p>11:00 AM 999 FEI 2* Jog RING CLOSSES 5PM</p>	<p>8:00 AM 241 \$750 Jr/Am 0.90m Classic 237 \$500 Jr/Am 0.75m Classic 12:00 PM 67,68 Junior Working 62,63 Amateur Owner 3'6" 71 Junior Working U/S 66 Amateur Owner 3'6" U/S Ticketed Schooling until 5PM</p>
SEP 5	<p>9:00 AM 245 \$750 Jr/Am 1.0m Classic 254/257 \$5,000 Jr/Am 1.30m/1.40m Classic 1:00 PM 805 \$43,000 CSI5* Winning Round 1.45m 3:30 PM 708 \$43,000 CSI2* Grand Prix 8:15 PM 806 \$500,000 CSI5* Kubota Grand Prix of Toronto</p>	<p>8:00 AM 101,102 Small Pony 103 Small Pony U/S 96,97 Medium Pony 98 Medium Pony U/S 91,92 Large Pony 93 Large Pony U/S 508 \$1,000 Pony Hunter Classic 52,53 Children's Hunter 56 Children's Hunter U/S</p>	FEI HORSES ONLY RING CLOSSES 5PM	<p>8:00 AM 47,48 Adult Amateur 51 Adult Amateur U/S 84 Low Junior/Amateur 3'3" 69 Junior Hunter 64 Amateur Owner 3'6" 508 \$2,500 Jr/Am Hunter Classic 72,73 Junior Amateur 2'6" 75 Junior Amateur 2'6" U/S 74 \$1,000 Junior Amateur 2'6" Classic</p>
SEP 6	<p>8:00 AM 251 \$5,000 Jr/Am 1.20m Classic 10:30 AM 601 \$5,000 Modified Grand Prix 1.35m 800 \$10,000 National Grand Prix 1.40m 801 \$1,000 U25 Classic Overlay 248 \$2,500 1.10m Classic / 290 \$2,000 Thoroughbred Overlay 685 \$1,000 Junior 0.95m Azliv Major League Rising Stars Grand Prix 686 \$1,000 Jr/Am 0.8m Major League Future Stars Grand Prix</p>	<p>8:00 AM 57,58 Amateur Owner 3'0 61 Amateur Owner 3'0 U/S 59 \$1,000 Amateur Owner 3'0 Classic 80,81 Low Child/Adult Hunter 83 Low Child/Adult Hunter U/S 82 \$1,000 Low Ad/Ch Classic</p>	<p>8:00 AM Ticketed Schooling 8-9:30AM 76,77,78 Beginner Child/Adult 79 Beginner Child/Adult U/S 111 Walk/Trot 112 Walk/Trot/Canter 108,109 Short/Long Stirrup 110 Short/Long Stirrup U/S 113,114 Crossrails O/F 115 Crossrails U/S 116,117 Poles O/F / Poles Equitation 118 Poles U/S</p>	<p>8:00 AM 504/505 \$1,000 2'6"/2'9 Discovery Derby 10:00 AM 500 \$15,000 Founders Cup Derby 3'0/ 3'6" 501 Jr/Am Overlay 49 Adult Amateur 54 Children's Hunter 509 \$1,000 Ch/Ad 3'0 Classic</p>

* This is a TENTATIVE SCHEDULE.

Last updated on May 8

Proudly made with 100% Ontario apples.

Locally Made, Naturally Refreshing.



pommies.com



[@pommiescider](https://www.instagram.com/pommiescider)

Please enjoy responsibly.

GENERAL INFORMATION

GENERAL INQUIRIES FOR: office@angelstone.ca

WEBSITE: www.angelstone.ca

SCAN THIS



[equestrian.digital](#)

Entries will be accepted through Equestrian Digital only.
Daily Ring Schedules will be available on the Angelstone App
[entries.equestrian.digital](#)

VENUE INFORMATION



Angelstone Events

SHOW OFFICE

EMAIL ASEoffice@angelstone.ca

MAILING ADDRESS

P.O. Box 634, Rockwood, ON N0B 2K0

SHOW GROUNDS ADDRESS

8720 Wellington County Rd 50, Erin, ON N0B 2K0



Caledon Equestrian Park

SHOW OFFICE

PHONE 905-880-5344

EMAIL CEPoffice@angelstone.ca

MAILING/COURIER ADDRESS

MAIN ENTRANCE - Spectators & Exhibitors

200 Pine Ave, Caledon ON L7E 0M1

NORTH ENTRANCE - All Campers & Horse Trailers

49 Buckstown Trail, Caledon, ON L7E 0M1

FOLLOW US ON OUR SOCIAL MEDIA

FOR ALL OUR LATEST NEWS AND ANNOUNCEMENT
STAY CONNECTED, WE WILL KEEP YOU UPDATED.

 www.facebook.com/angelstonetournaments

 www.instagram.com/angelstoneevents

 www.tiktok.com/@angelstoneevents

ANGELSTONE EVENTS MANAGEMENT TEAM



Kean White
CEO
kean.white
@angelstone.ca



Ryan Clermont
Vice President
ryan.clermont
@angelstone.ca



Dan Galang
Finance
dan.galang
@angelstone.ca

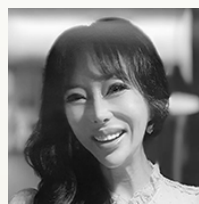

Victoria Clermont
Creative Director
victoria.clermont
@angelstone.ca



Kellie White
Event Marketing Manager
kellie.white
@angelstone.ca

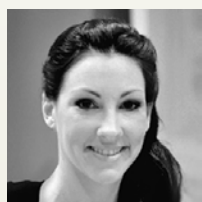

Kelly Clermont
Hospitality Manager
kelly.clermont
@angelstone.ca



Kiria Shantz
Office Manager
kiria.shantz
@angelstone.ca



Yvonne Busby
Office Manager
yvonne.busby
@angelstone.ca



Jessica Daubney
Office Administration
jessica.daubney
@angelstone.ca

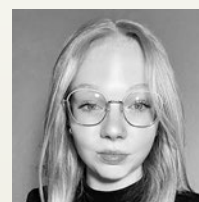

Sky Tremaine
Office
sky.tremaine
@angelstone.ca



Danielle Kendall
Sponsorship Director
danielle.kendall
@angelstone.ca



Georgia Ormerod
Social Media Manager
georgia.ormerod
@angelstone.ca



Aj McCoy
Show Manager
aj.mccoy
@angelstone.ca



Andrew Mattison
Crew Manager
drew.mattison
@angelstone.ca



Paul Bélanger
Co-Manager



Christopher Rintoul
Site Manager



Avery Gahagan
Customer Relations



Peter Canzio
Crew Manager



Griffin Busch
Back of House Manager



Jaydon Durfy
Back of House Manager

2026 STAFF

Timing: Angelstone Events

Presentations: Shelia Johnstone / Penny Murray

Photographer: Laurel Jarvis | www.laureljarvis.com

Food Services: Lein Catering 416-251-5858

Medic: canaPHEM

Veterinarians: Trillium Equine Vet Services 365-799-6470

ASE On-Site Farrier: Jordan Ouellet 905-807-6958

CEP On-Site Farrier: Jordan Ouellet 905-807-6958



AUGUST AT ANGELSTONE OFFICIALS

The following officials have been invited.
The management reserves the right to modify this list.

3. The Hunter Spectacular & Angelstone Classic CSI*2: August 26-30

- Course Designers: Tommy Brawley, Mike Giovinazzo
- Hunter Judges: Peg Seale, Eric Dirks
- Jumper Jury: Cynthia Gerred, Jennifer De Neef, Brad Gabriel
- FEI Jumper Jury: Phil Rozon, John Berkos Flick, Cynthia Gerred, Jennifer De Neef
- FEI Stewards: Joan Weir, Patricia Blumenkron, Camillo Bahos, Jane Heatherington
- National Stewards: Allan Erhlick, Marj O'Donnell

4. Major League Toronto CSI5*/2*: September 1-6

- Course Designers: Guilherme Jorge, Tommy Brawley, Mike Giovinazzo
- Hunter Judges: Winn Alden, Maria Takacs
- Jumper Jury: Cynthia Gerred, Jennifer De Neef, Brad Gabriel
- FEI Jumper Jury: Phil Rozon, John Berkos Flick, Anna Lindqvist, Cynthia Gerred, Jennifer De Neef
- FEI Stewards: Heidi Mello, Joan Weir, Jill Barton, Patricia Blumenkron, Camillo Bahos, Jane Heatherington
- National Stewards: Allan Erhlick, Marj O'Donnell

**A
BIT**
OF BAKER'S

THE GO-TO PLACE FOR EVERYTHING
EQUESTRIAN SINCE 1980.



WWW.ABITOFBAKERS.COM

save
10%
OFF

USE CODE:
ABIT10



The work behind the win

Nutrition supports performance long before the spotlight.

Feed isn't just fuel. It's a performance strategy.

Every ride leads somewhere. Every decision shapes the moment you've been working toward. Show horses require nutrition that works with their physiology. Controlled energy, targeted amino acids, digestive efficiency, and recovery support all play a role in keeping performance horses at the top of their game. When nutrition is dialed in, horses stay sharper, stronger, and more resilient through demanding training and competition schedules.

 **Masterfeeds**® Equine Nutrition

Designed for horses that compete to win.



 MANUFACTURED IN CANADA

SHOW FEES

GOLD ANGELSTONE

*Stall Request Hay and Shavings must be booked via entries.equestrian.digital		*All price + HST
Facility Fee/Emergency Fee		\$99.00
Administrative Fee		\$65.00
Biosecurity Fee (mandatory)		\$3.00
Jump Canada Levy		\$25.00
Jumper Nomination Fee (Required for 1.10m & higher)		\$175.00 / MLSJ \$250.00
EC Gold Drug Fee		\$8.00
NSF Fee (Non-sufficient-funds / See Rules and Regulations)		\$60.00
Stalls	Week 1 - Tier 2 Stall (matted, new stalls)	\$295.00
	Week 2 - Tier 3 Stall (matted, original stalls)	\$235.00
	2 Week Stalls (Hunter Spec & MLSJ, matted)	\$599.00
	Week 2 - MLSJ Stall (matted)	\$499.00
Hay (per bale)		\$18.00
Shavings (per bag)		\$12.50
Post Entry Fee (See Rules & Regulations under Closing Date)		\$75.00
Day of Add Fee		\$10.00
Camper Fees (both venues) (See Rules and Regulations)		\$375.00





RIDE EVERY STRIDE INC.

Made for you.

Beautifully branded products to compliment your equestrian lifestyle.

- Stable Accessories
- Custom Horse Blankets
- Engraved Products
- VIP Event Material
- Branding & Marketing
- Custom Apparel
- Promotional Products
- Horse Show Prizes

rideeverystride.com

RULES & REGULATIONS (1/2)

The Angelstone International Show Jumping Tournaments/Events are EC Sanctioned Gold/Platinum competitions members of Equestrian Canada and are governed by the rules of the EC Rule Book.

(A602.9) When registering for EC sanctioned competitions, athletes must indicate the name of their coach on the entry form or specify that they are self coached. Coaches from other countries must be in good-standing with their home federation and must declare/have proof of insurance. See Rules of Equestrian Canada, Section A, General Regulations, Article 102, Safe Sport Environments.

(A602.2) Every class offered herein which is covered by the rules and specifications of the current rules of EC Rules and will be held and judged in accordance with the EC Rule Book all questions not covered by these rules shall be decided by the show management, whose decision will be final.

(A602.5) Any horse entered in any class at a competition may, may be selected for equine medication control while at the event location.

(A602.7) Per Article A801, every entry at an EC sanctioned competition shall constitute an agreement by the person(s) responsible that the owner, lessee, trainer, manager, agent, coach, driver or rider and horse shall be subject to the EC constitution and all rules of EC and any additional rules set by the competition. It is the responsibility of all individuals participation in any capacity in EC sanctioned competitions to be knowledgeable regarding the EC constitution and the applicable rules of EC and the additional rules, if any, imposed by the competition. Do not participate in this EC sanctioned competition in any capacity if you do not consent to be bound by the constitution and rules of EC and any other additional rules imposed by the competition.

(A602.8) All horses attending Equestrian Canada sanctioned competitions must have met the requirements of Article A519, Vaccinations See Rules of Equestrian Canada, Section A, General Regulations, Article A519, Vaccinations.

Competition Days – Office will open one hour before the first class and declarations for the next day's classes will close at 4:00 pm (Remember there is no fee for the day of scratches, but there is a \$10 fee for the day of adds). This is to allow time for management to schedule the following competition day and make changes online. All changes for the following day will be posted online NO LATER than 10:00 pm.

Non-Competition Days – Monday: Closed / Tuesday: 9:00 am to 4:00 pm.

Schedule – Schedule will be updated online by 10:00 pm the evening before the competition day. Management reserves the right to move classes up an additional 30 minutes from the time posted online. The show management further reserves the right to cancel, postpone, or combine any class or condition they deem advisable without notification. Every effort will be made to provide as much notification as possible

Entries – Entries accepted only through Equestre Digital (Angelstone app). All entries must have complete address, EC or USEF numbers, and horse recording numbers. It is the responsibility of the exhibitor to provide proof of all necessary memberships. Any exhibitor competing without proper memberships will not be allowed to compete unless they attain an Equestrian Canada membership or proof of their Federation membership.

Numbers will not be issued until entry information is complete and a form of payment is left with the office (Visa, MasterCard or check). All accounts must be closed out each Sunday of the event.

Entry Numbers must be worn and visible at all times while mounted. The official number provided by the horse show must be used – no bib numbers.

All competitors will be assessed on a per horse basis the: EC Drug Fee of \$8, JC Levy \$25 & \$95 Facility / Emergency Fee.

Non-showing Horse - Non-showing horses must still be entered through Equestrian Digital and issued a back number. Non-showing horses are subject to an administration fee, but not a non-showing fee.

Closing Date – The closing date for all entries is 14 days prior to the first day of the competition. All entries must be completed online with Equestre Digital (Angelstone app). Entries not received by this day will be subject to a late fee of \$50. Entries submitted on or after Monday of the show week are subject to \$75 fee. Entries may not be accepted if the Tournament has reached capacity

Add / Scratch – Class adds on the day of competition will be subject to a \$10 additional fee. This is to allow us to make a proper schedule and start times the evening before. Scratches will have NO FEE if scratched before the first horse competes in the class to which the exhibitor is scratching. After the first horse has competed there will be no refunds.

Ticketed Hunter Schooling – Hunter rings will be open for ticketed schooling at the end of show days during the week when schedule allows. Horse/Rider must be wearing the current number or will not be permitted to enter rings. Schooling tickets will be billed to back numbers entering rings at \$40.

Payments – We require a valid Visa, MasterCard or blank cheque for ALL open accounts at the time the back numbers are picked up. 3% convenience fee is charged on all credit card transactions. No fee is charged for debit, cash, check or e-transfer payments. All accounts must be closed out each Sunday before competing the following week. All accounts not closed out by 12pm the following Monday will be subject to a 3% late close out fee.

RULES & REGULATIONS (2/2)

Prize Money – Prize money will be credited against all accounts. Any prize money amount under \$1,000 will be left as a credit on account and automatically rolled forward to the next event unless a payout is specifically requested. Prize money will be paid to the registered “payee” on the show entry, which must have a correct mailing address listed, within 30 days following the end of competition event.

Refunds – All show scratches will be subject to a \$65 office fee and a \$75 scratch fee. Stalls are not refundable. Refunds will not be granted on Jumper Nomination after entry closing date but will be granted on all entry fees if the scratch is made before the class starts.

Cash Customers – If you have presented a non-negotiable cheque to Angelstone Tournaments/Events, you may be considered as a “cash only” customer. Entries and stall reservations will not be accepted until cash payment has been received. Management reserves the right to refuse entries.

Non-Negotiable Cheques – Cheques returned by the bank for any reason will be charged a \$60 NSF Fee.

Jumpers – Must pay \$175 Jumper nomination unless competing in a division or class that does not require a nomination. The nomination fee is non-refundable. Jumper nomination fee required for 1.10m and up.

Insurance – All owners and competitors are personally responsible for damages to a third party caused by themselves, their employees, agents or their horses. They are strongly advised to take out a third party insurance policy covering equestrian events.

Dogs – Dogs MUST be kept on a leash at all times while on the property. There will be a \$100 fine for any disruption to competition caused by a loose dog. Owners are responsible for picking up after their dogs at both venues.

Vehicles - All vehicles must be parked in designated areas only. There is no parking on the roads or in the barn areas at any time. All motorized vehicles including golf carts, dirt bikes, 4-wheelers, etc. must be operated by Fully Licensed Drivers Only. Unlicensed Drivers will be issued a warning on their first offense. Additional offenses will be fined \$250 per violation. Cars parked in the stabling area will be fined \$100 per violation.

STALLS & CAMPERS

*** Stall Request | Hay & Shaving - All orders are done through Equestre Digital (Angelstone app).**

Stabling – Stabling is limited. Prices do not include shavings. Please pre-order shavings and hay by Friday before an event to ensure they are at your assigned stall location upon arrival. Exhibitors will be responsible for all stall reservations if not changed or canceled within 14 days of the start of the show. Cross ties are not permitted in aisle ways.

Weekly Stalls - FEI Barn \$350 / A Block \$295 / B Block \$235 (All stalls are matted)

Stalls are being offered complimentary for showing horses for the *Great Pony Challenge & Stewart's Equipment Cup.

Complimentary stalls must be reserved via the paper form before March 1st.

Stall Upgrades this show: FEI \$150, Regular Shedrow - \$60 *Tack stalls will be regular stall pricing*

GRAND PRIX HORSES MUST BE STABLED ON THE GROUNDS 24 HOURS PRIOR TO ANY CLASS OF \$25,000 OR MORE.

Stalls are available no earlier than 12:00 Noon the Monday of each competition week. Please contact the show office to organize earlier arrival if needed.

Stabling Splits / Trainer Splits – All trainer accounts not split by noon on **FRIDAY** of the current competition week will be billed in full to trainers. No exceptions. Hay/Shavings orders submitted after stall splits will be split evenly amongst the horse list unless clearly specified on the order form.

Feed and Bedding Orders – Must be made by 12:00 Noon to ensure same-day delivery. Orders for the show end on Saturday at 10:00 am.

Manure – Manure must be dumped at the designated area. Manure dumping fine: \$100.

Wash Racks – Horses must be washed/hosed in designated areas only.

Campers – Camper bookings will open online 2 weeks prior to events. \$75 deposit is required to book. Deposits will NOT be refunded if canceled. Check camper chart online before your arrival. Please note that your camper can be moved if you parked on the wrong spot.

Angelstone Show Grounds

- Rate: \$375/week + HST
- Services: 30amp permanent power & water
- Availability: 80 spots / first come first serve basis

CEP Show Grounds

- Rate: \$375/week + HST
- Services: 30/50amp permanent power & water
- Availability: 70 spots / first come first serve basis

ON-SITE CAMPGROUND RULES & REGULATIONS (Terms and Conditions) are available on the registration form.



The show management further reserves the right to cancel, postpone, change or reschedule any class or condition they deem advisable without notification. The show management reserves the right to cancel the hunter schooling class when entries exceed two hundred trips in one day in any given ring.

VISIT
GREENHAWK[®]
EQUESTRIAN SPORT

at Angelstone Tournaments
and Caledon Equestrian Park



THE VENUE

ANGELSTONE EVENTS

Address: 8720 Wellington County Rd 50, Erin, Ontario N0B 2K0 CANADA



The Angelstone venue is located in the town of Erin, Ontario, less than a half-hour drive northwest of Toronto's Pearson Airport.

Since its founding in 2011, Angelstone's sprawling 70-acre venue has grown to showcase five competition rings. The BFL Stadium is the main arena on the site and can seat up to 5,000 spectators. The stadium features various seating options and offers a one-of-a-kind experience.

Our other feature arenas are the EEC Memorial Ring and the AstaMax Ring. These arenas offer sport at all levels.

A night at Angelstone places our visitors closer to the action, where you will hear the horses and riders interacting with each other over the stillness of the night, followed by the eruption of the crowds after each stellar performance.

This is simply the best venue to take in the exhilarating sport while being surrounded by an elite level of personal service and amenities.

- Main Stadium*
- Premier Ring*
- EEC Memorial Ring*
- Kubota Ring*
- Astamax Ring*
- Grass Derby Field
- Lunging Area*

*All-weather footing

- Cabana Coast VIP Pavilion
- Cloud9 Lounge
- On-Site Restaurant
- Vendor Area
- Family Zone
- RV Area
- Stabling Area
- Ship-In Area



ANGELSTONE EVENTS

Show Grounds



8720 Wellington Country Road 50, Erin, ON N0B 2K0



- ① Main Entrance
- ② General Public & Trailer Parking
- ③ RV Area
- ④ Flattening Area
- ⑤ Exhibitor Parking
- ⑥ Handicap Parking
- ⑦ Trailer Parking
- ⑧ Stocking Area
- ⑨ BFL Main Stadium
- ⑩ Cabana Coast VIP Pavilion - Main Tent
- ⑪ Cabana Coast VIP Pavilion - Annex Tent
- ⑫ Cloud9 Lounge / Restaurant
- ⑬ Covered Bleachers
- ⑭ Judge's Booth / Media Center
- ⑮ Main Stadium Warm-Up Ring
- ⑯ Farriers
- ⑰ Stabling Area (Blue dashed line)
- ⑱ FEI Barns
- ⑲ Vendor Area
- ⑳ Stocking Area
- ㉑ Kubota Hunter Ring
- ㉒ Kubota Warm-Up Ring
- ㉓ Premier Ring (H1)
- ㉔ EEC Memorial Ring (H2)
- ㉕ Hunter Warm-Up Ring
- ㉖ Astamax Jumper Annex Ring
- ㉗ Astamax Warm-Up Ring
- ㉘ Lunging Area
- ㉙ Flattening Area
- ㉚ Paddocks
- ㉛ Show Office
- ㉜ Barn / Staff Office
- ㉝ Workshop
- ㉞ Private Residence
- ㉟ Private Entrance - Do Not Enter
- Medic
- Wash Stalls
- In-Gate
- Vehicle Road
- Horse Access Road



Leon's

FANS OF ANGELSTONE EVENTS RECEIVE

10% OFF

ALL REGULAR PRICED FURNITURE

HUNTER DIVISIONS (1/3)

Schooling Hunter

Open to all - Show Management reserves the right to cancel the hunter schooling class when entries are insufficient. Schooling classes may be added throughout the week time permitting. To run on open card. Height to change throughout the day with each division height. To be pinned at the end of each day.

- Class #1, 2, 3, 4, 5, 6

Ribbons to eighth

Entry Fee: \$45 per class

Low Schooling Hunter – Fences 2'0" & 2'3" & 2'6"

- 2'0" Class #7, 8, 9, 10
- 2'0" Class #11
- 2'3" Class #12, 13, 14, 15
- 2'3" Class #16
- 2'6" Class #17, 18, 19, 20
- 2'6" Class #21

Over Fences
Under Saddle
Over Fences
Under Saddle
Over Fences
Under Saddle

Ribbons to eighth
Ribbons to eighth
Ribbons to eighth
Ribbons to eighth
Ribbons to eighth
Ribbons to eighth

Entry Fee: \$45 per class

Low Hunter - Fences 2'9" - Open to all horses. Will run concurrently with the Baby Green Hunters.

- Class #22, 23, 24, 25
- Class #26

Over Fences
Under Saddle

Ribbons to eighth
Ribbons to eighth

Entry Fee: \$45 per class

\$1,600 Baby Green Hunter – Fences 2'9"

Open to horses that have not competed in an EC sanctioned Gold or Silver competition (or equivalent) in any class requiring the entry to jump 2'9" prior to January 1st of the current year. To maintain their Baby Green Status, horses may not compete in any division in which the jumps exceed 2'9".

- Class #27, 28, 29, 30
- Class #31

Over Fences
Under Saddle

\$350
\$200

Entry Fee: \$295

\$1,600 Pre-Green Hunter Low and High – Fences 3'0" Low / 3'3" High

Low – A first-year pre-green horse is one that has not competed in an EC sanctioned Gold or Silver competition (or equivalent) in any classes requiring the entry to jump over 2'9" (0.85m) prior to January 1st of the current year.

High – A second-year pre-green horse is one that has not competed in an EC-sanctioned Gold or Silver competition (or equivalent) in any classes requiring the entry to jump over 3' (0.90m) prior to January 1st of the current year. If there are less than 8 entries in either section, sections will be combined.

- Class #32, 33, 34, 35
- Class #36

Over Fences
Under Saddle

\$350
\$200

Entry Fee: \$295

\$1,600 High Performance – Fences 3'3" & 3'6" - Open to all horses

- Class #37, 38, 39, 40
- Class #41

Over Fences
Under Saddle

\$350
\$200

Entry Fee: \$60 per class

\$1,600 Combined Working Hunter – Fences First year 3'6" / Second year 3'9" / Regular Working 4'0" - Open to all horses

- Class #42, 43, 44, 45
- Class #46

Over Fences
Under Saddle

\$350
\$200

Entry Fee: \$295

HUNTER DIVISIONS (2/3)

\$1,600 Adult Amateur Working Hunter – Fences 3'0

• Class #47, 48, 49, 50	Over Fences	\$350
• Class #51	Under Saddle	\$200
Entry Fee: \$295		

\$1,600 Children's Working Hunter – Fences 3'0

• Class #52, 53, 54, 55	Over Fences	\$350
• Class #56	Under Saddle	\$200
Entry Fee: \$295		

\$1,600 Amateur Owner Hunter 3'0 – Fences 3'0

• Class #57, 58, 59, 60	Over Fences	\$350
• Class #61	Under Saddle	\$200
Entry Fee: \$295		

\$1,600 Amateur Owner Hunter 3'6" – Fences 3'6"

• Class #62, 63, 64, 65	Over Fences	\$350
• Class #66	Under Saddle	\$200
Entry Fee: \$295		

\$1,600 Junior Working Hunter – Fences 3'6"

• Class #67, 68, 69, 70	Over Fences	\$350
• Class #71	Under Saddle	\$200
Entry Fee: \$295		

Junior/Amateur Hunter 2'6" – Fences 2'6"

Open to all Junior and Amateur riders. Courses will be made up of hunter style jumps and be set at a height not to exceed 2'6". Horse/Rider combinations may not cross enter any division requiring them to jump higher than 2'9". Showing in this division will affect a horse's eligibility.

• Class #72, 73, 74	Over Fences	Ribbons to eighth
• Class #75	Under Saddle	Ribbons to eighth
Entry Fee: \$95		

Beginner Children's/Adult – Fences 2'6"

A beginner hunter is a rider who has NEVER won 6 first place ribbons over fences at any EC of USEF competition (Provincial competitions and Combined Training not to count). These wins are LIFETIME achievements. Schooling Non-Pro and Short Stirrup not to count.

• Class #76, 77, 78	Over Fences	Ribbons to eighth
• Class #79	Under Saddle	Ribbons to eighth
Entry Fee: \$95		

Low Children's/Adult – Fences 2'9"

Horse/Rider combinations may not cross enter at the same show into any Hunter Division with heights exceeding 2'9", any Jumper Classes with heights exceeding 1.0m or any equitation classes with heights exceeding 3'. Showing in this division will affect a Horse's eligibility.

• Class #80, 81, 82	Over Fences	Ribbons to eighth
• Class #83	Under Saddle	Ribbons to eighth
Entry Fee: \$95		

\$1,600 Low Junior/Amateur 3'3" Hunter – Fences 3'3"

• Class #84, 85, 86, 87	Over Fences	\$350
• Class #88	Under Saddle	\$200
Entry Fee: \$295		

HUNTER DIVISIONS (3/3)

\$1,600 Large Pony Hunter – Fences 2'9"

- Class #89, 90, 91, 92
- Class #93

Over Fences	\$350
Under Saddle	\$200

Entry Fee: \$295

\$1,600 Medium Pony Hunter – Fences 2'6"

- Class #94, 95, 96, 97
- Class #98

Over Fences	\$350
Under Saddle	\$200

Entry Fee: \$295

\$1,600 Small Pony Hunter – Fences 2'3"

- Class #99, 100, 101, 102
- Class #103

Over Fences	\$350
Under Saddle	\$200

Entry Fee: \$295

Children's Pony – Fences Small & Medium 2'0 / Large 2'6"

A combined pony division open to all ponies ridden by a junior. Lines will be set on a 12' stride. No in and out. Judged on quality, movement, jumping style, manners, and way of going. The division does not affect Green Pony status. Ponies and riders may cross enter into any other division they may be eligible for.

- Class #104, 105, 106
- Class #107

Over Fences	Ribbons to eighth
Under Saddle	Ribbons to eighth

Entry Fee: \$95

Short/Long Stirrup – Fences 2'0

Open to all horse/rider combinations where the rider does not show in other classes that require them to jump. Short Stirrup is limited to junior "C" riders. Horses and ponies may show in other classes with a different rider. As entries warrant, Short and Long Stirrup may be combined. 2nd vertical division is the only other division short/long stirrup rider combinations can show.

- Class #108, 109
- Class #110

Over Fences	Ribbons to eighth
Under Saddle	Ribbons to eighth

Entry Fee: \$85

Walk/Trot & Walk/Trot/Canter Equitation

Open to Riders 11 and Under. May cross enter into Flat Equitation only and Short Stirrup/Crossrails and Poles Divisions. Long Stirrup is not eligible.

- Class #111
- Class #112

Walk / Trot	Ribbons to eighth
Walk / Trot / Canter	Ribbons to eighth

Entry Fee: \$40 per class

Crossrails – Fences 18"

Open to all riders, adults are encouraged to enter. Riders are not eligible to compete in any other classes at the same show except any other flat classes that the rider may be eligible for (Walk/Trot, Walk/Trot/Canter). Riders to trot or canter the course without penalty. The under saddle will show at only the walk and trot.

- Class #113, 114
- Class #115

Over Fences	Ribbons to eighth
Under Saddle	Ribbons to eighth

Entry Fee: \$85

Pole Division

Open to all junior riders. Riders are not eligible in any other classes at the same show except walk/trot and w/t/c or the Cross Rail division. Riders to trot or canter the course without penalty. The under saddle will show at the walk and trot.

- Class #116 Equitation Over Poles
- Class #117 Hunter Over Poles
- Class #118 Walk/Trot Under Saddle

Division fee: \$85

Flat Division - Open to all horses. Additional requirements of Show Hack will be collected and extended gaits.

- Class #126 Show Hack
- Class #127 Pleasure Hack

Division fee: \$50

SPECIAL HUNTER CLASSES (1/2)

\$100,000 Founders Cup Hunter Derby Series in memory of Jeff Brandmaier:

Regulations: The competition will consist of one round. Fence heights will be 3'6" and 3'0", with options available from 3'3" to 4'3".
Rules: One round. 3'6" Derby will have options up to 4'3" and 3'0" Derby will have options up to 3'3". Course will include hunter classic, handy hunter, and field hunting fences.
At least five options will be offered. Bonus points will be available for handiness at the judge's discretion. Open numerical score.

- #500 \$5,000 3'6"/3'0 Founders Cup Derby Entry Fee: \$395
(Classes that count for Canadian Derby Series will have CHD listed on schedule)
- #501 \$250 Jr/Am Overlay Entry Fee: \$25
*To be eligible for the Jr/Am Overlay bonus you must be entered in class 500.
- #502 \$15,000 3'6"/3'0" Founders Cup Derby Entry Fee: \$595
(Classes that count for Canadian Derby Series will have CHD listed on schedule)
- #503 \$250 Jr/Am Overlay Entry Fee: \$25
*To be eligible for the Jr/Am Overlay bonus you must be entered in class 502.

\$30,000 Founders Cup Leading Horse/Rider Derby Series

Horse and rider combinations from both the 3'0" and 3'6" derbies will be eligible to earn points towards this series bonus. This series will be made up of 10 Derby events plus a final. Horses must compete at the final to be eligible for overall prize money.

HORSES MUST COMPETE AT FINAL TO WIN OVERALL MONEY

At the end of circuit the prize money will be awarded as follows to the top 10 horse/rider combos: 1st- \$7,500, 2nd- \$4,900, 3rd- \$4,200, 4th- \$3,600, 5th- \$3,000, 6th- \$2,000, 7th- \$1,800, 8th- \$1,200, 9th- \$1,000, 10th- \$1,000

\$1,000 2'6"/2'9" Discovery Derby

2'6" & 2'9" heights will be judged as one class. Open to Junior/Amateurs Only.

Rules: Horse riders combinations competing over 3'0 are not eligible.

Course will include hunter classic, handy hunter, and field hunting fences. Bonus points will be available for use of options and additional bonus points will be available for handiness at the judge's discretion.

- #504 2'6" Discovery Derby Entry Fee: \$99
- #505 2'9" Discovery Derby Entry Fee: \$99

Green Hunter Incentive

The qualifying classes will be held at each Angelstone competition in 2026 with the final in October. The last over fences class in the 3'0/3'3" Pre-Green Hunter Division and the 3'6"/3'9" Combined Working Hunter Division will be an overlay and serve as the Green Incentive qualifier, as well as a stake class and count towards the regular division. All horses will receive a score, and the Green Incentive qualifier will also be pinned accordingly. Entries must declare before the start of the class(es).

The top 20 in the season long standings will qualify for the \$5,000 Final. The regular season champion will be presented a cooler, trophy and \$2,500 at the Greenhawk Cup.

- Class #120 Entry Fee: Qualifiers \$10 Ribbons to eighth

2026 Young Hunter Development Series (ASE 3)

Open to horses 6 years and under who have never competed over 2'9".

The top 15 in the regular season standings will qualify for the final. No entry fee for qualified horses

1. • #121 Model - Class
2. • #122 Under Saddle
3. • #123 2'3"/2'6" Over Fences
4. • #124 Schooling Over Fences

Entry Fee: \$150

Prize Money Weekly - Gold \$500 / Silver \$300 / Bronze \$200

SPECIAL HUNTER CLASSES (2/2)

\$10,000 3'0"/3'3"/3'6" Junior/Amateur Hunter Classic Series (2026 \$24,000 Series) (ASE 2)

Rules: One round. At least 10 fences. Fences 3'0, 3'3" & 3'6. Open to 3'0, 3'3" & 3'6 Juniors and Amateur riders who compete in the Adult Amateur, Children's Hunter, Junior/Amateur 3'3", Junior hunter 3'6", Amateur Owner 3'6". Series composed of 7 Qualifiers & Final. Refer to weekly offerings for events where this competition will be offered. Entries must compete in the corresponding division at the same event.

The classic may contain, multiple single jumps, roll backs, bending lines or longer lines. Judged numerically out of 100 on quality, movement, jumping style, manners, and way of going. To be judged on quality, movement, jumping style, handiness, manners, and way of going. Pace and brilliance are to be rewarded.

- Class #507 Entry Fee: \$300

\$1,000 Pony Hunter Classic Series (2026 \$10,000 Series)

Rules: One round. The course will be set at appropriate pony heights with a minimum of 10 jumps. Fences 2'3"/2'6"/2'9. Judged numerically out of 100 on quality, movement, jumping style, manners, and way of going.

- Class #508 Entry Fee: \$95

\$1,000 Pony Derby Series (2026 \$10,000 Series) (ASE 1)

Fences 2'3"/2'6"/2'9. The course will be set at appropriate pony heights with a minimum of 10 jumps. Rules: Hunt and Go Format. The Hunt and Go format will consist of two phases, one Classic Hunter and one Handy Hunter. The Classic Hunter phase consisting of 5-7 fences, shall be judged on quality, movement, jumping style, manners and way of going. After the completion of the first phase ponies will pass through a set of markers to begin their handy portion of the class. The Handy Hunter Round, consisting of 5-7 fences, pace, brilliance, and a shorter track are to be rewarded.

- Class #509 Entry Fee: \$95

\$1,500 Great Pony Challenge (ASE 2)

Rules: One Round. Fences 2'3"/2'6"/2'9". Open to all small, medium and large ponies. The GPC will ribbon individual competitors as well as competition teams. Teams will consist of three ponies each and be comprised of any combination of smalls, mediums or larges. Pony teams must be submitted to the office 24 hours prior to the start of the class.

- Class #506 Entry Fee: Included with Division.

\$1,500 Great Pony Challenge "Junior Edition" (ASE 2)

Rules: One Round. Fences cross rail/18"/2'0"/2'3"/2'6". Open to all cross rail, short stirrups and children's pony riders. The GPC Junior will ribbon individual competitors as well as competition teams. Teams will consist of three ponies each and be comprised of any combination of horses/ponies competition in the listed divisions. Teams must be submitted to the office 24 hours prior to the start of the class.

- Class #520 Entry Fee: Included with Division.

\$1,000 LongRun TB Hunter Challenge presented by Chiefswood Aftercare (ASE 1)

Open to all Thoroughbreds with a valid tattoo or papers from The Jockey Club or CTHS. Copy of the papers must be provided to the Horse Show Office or Tattoo verified by Show Vet/Steward. Horses may be ridden by amateur or pro riders. The derby will be offered at 2 heights 2'6" & 2'9". Course will include hunter classic, handy hunter, and field hunting fences. Bonus points will be available for use of options and additional bonus points will be available for handiness at the judge's discretion. Winner will receive a cooler, prize money & ribbons to 6th.

- Class #510 Entry Fee: \$95

OHJA Pony Power Series: One event at each set of shows. Pony Power Final at Greenhawk Cup (ASE 1)

The Handy course could consist of: rollback, trot fence, hand gallop fence, bending line, halt, option fence, bounce, direct line to/from a to the in-gate. Open numerical scoring is required. Scoring will be based on traditional hunter criteria with an emphasis on style and handiness. Ponies will be required to jog.

We will provide special ribbons and prizes to be presented to the class winners. The Pony Power Series is intended to encourage the use of the Open Numerical Scoring System for both the enjoyment and education of the exhibitors and spectators. Formal attire is optional.

There will be a final for those qualifying in the EC Small, Medium and Large Pony Power Series Qualifiers. Qualified entries will have won a 1st, 2nd, 3rd or 4th place ribbon in at least one EC Small, Medium, and Large division Pony Power Class. Provincial Award points will be awarded in the qualifiers but not the Finals.

Quality Wood Shavings

Small, Medium or
Large flakes available

All shavings are
100% dust screened
and kiln dried

Our product ships
Floor Loaded,
Palletized or in Bulk.



Call today for your free quote!

1-800-838-8002

www.championshavings.com



Excellence in International Horse Shipping

horseflight .com

Fly First Class

Transporting the competitive horse world,
one flight at a time.

horseflight.com

+1(844)832-5848

✉ team@horseflight.com

📍 Califon, NJ | Wellington, FL | Ocala, FL



EQUITATION CLASSES (1/2)

Jump Canada Medal (G1105) 3'6" Open to Junior riders.

- Class #156

Entry Fee: \$60

CET Medal (G1109) Jumping course 1.10m-1.15m. CET Medal (Article G1111) Open to riders until the end of the year in which they reach 21. CET membership mandatory.

- Class #157

Entry Fee: \$60

Canadian Open Gymnastics Medal 1.10m Open to Junior & Amateur riders. Jumping phase will include a gymnastic element.

- Class #159

Entry Fee: \$75

CET Mini Medal

Class will be held under same rules and regulations as the CET Medal. Riders cannot cross enter between mini medal and CET medal at the same competition.

Jumping Phase - maximum 1.0m

Gymnastics Phase - maximum 0.90m

- Class #160

Entry Fee: \$60

Ride Every Stride Medals+

To be shown over a course of eight or more hunter type fences with at least two changes of directions and including at least two tests (see EC rules A G1009: Tests).

Junior: Open to Junior riders. Fences 3'6"

Children's: Open to Junior riders. Fences 3'0. Riders are not allowed to cross enter into Jumper classes exceeding 3'9" (1.20m), Hunter or Equitation classes exceeding 3'3".

Amateur: Open to Amateur riders. Fences 3'0

Pony: Open to Junior riders. 'A' riders restricted to Large ponies, 'B' and 'C' riders permitted on all ponies sizes. Fence heights and distances to be adjusted for respective pony sizes.

- | | |
|------------------------------------------------------|-----------------|
| • 161 Ride Every Stride Small Pony Medal | Entry Fee: \$50 |
| • 162 Ride Every Stride Medium Pony Medal | Entry Fee: \$50 |
| • 163 Ride Every Stride Large Pony Medal | Entry Fee: \$50 |
| • 164 Ride Every Stride Children's Medal 3'3" | Entry Fee: \$50 |
| • 165 Ride Every Stride Adult Medal 3'0 | Entry Fee: \$50 |
| • 166 Ride Every Stride Junior Medal 3'6" | Entry Fee: \$50 |
| • 167 Ride Every Stride Amateur Medal 3'6" | Entry Fee: \$50 |

Emerging Rider Medals

To be shown over a course of eight or more hunter type fences with at least two changes of directions and including at least one of the following tests: halt, trot fence, rollback, bending line.

Short Stirrup: Open to all riders eligible for the short-stirrup division

Children's Pony: Open to all riders eligible to compete in the Children's Pony Division. Riders competing in the Pony Medals are not eligible to participate.

Beginner Children's & Adult: Open to all riders eligible for the beginner child/adult division.

- | | |
|----------------------------------------------------------------|-----------------|
| • 170 Ride Every Stride Short Stirrup Medal | Entry Fee: \$50 |
| • 172 Ride Every Stride Beginner Children's/Adult Medal | Entry Fee: \$50 |
| • 173 Ride Every Stride Low Children's/Adult Medal | Entry Fee: \$50 |

EQUITATION CLASSES (2/2)

Finals (Information Purposes)

Medals Finals @ The Outdoor Finale - Entry Fee: \$75

The top 20 riders from each of the Ride Every Stride Medals will be eligible to compete. The top 4 in each medal Final will return for a ride-off.

\$5,000 Canadian Open Medal 1.10m Final / \$2,500 Canadian Junior Medal 1.0m Final

Qualifying events: numerical scores given in two different rounds. The first round will be a gymnastic phase. This is intended to prepare athletes for medal finals. The second round will be a typical jumping phase, over a Grand Prix type course. Athletes will be penalized 1 point for every second or commenced second they are over the time allowed.

Overall standing at qualifying events will be based on adding the scores from both phases together. In the event of a tie, the highest score in the jumping phase will win.

\$7,500 Bursary Final

Athletes will earn points at all qualifying competitions. Points are based on entries in the competition.

The top 20 athletes (plus ties) will qualify for the final. Points at the final will be worth double. Riders must compete at final to be eligible for bursaries. Bursaries after the final will be awarded to the following based on total points earned all season:

Canadian Open 1st - \$2,000 / 2nd - \$1,500 / 3rd - \$500 / Winner of the final - \$1,000

Canadian Mini 1st - \$1,000 / 2nd - \$750 / 3rd - \$250 / Winner of the final - \$500

- Class #174 Gymnastic Phase
- Class #175 Jumping Phase



Wishing everyone a safe show season full of growth, success, and memorable moments

WILLOW

MODERN LUXURY
MADE ATTAINABLE

SHOP OUR LOCATIONS AT
CALEDON AND ANGELSTONE

WWW.WILLOWEQUESTRIAN.COM

 VOLTAIRE
DESIGN



DANIEL COYLE & LEGACY

 @voltairedesignusa_can

 @voltairedesign

 VoltaireDesign.com

CWD
We care. You ride.

ANTARÈS (Riding is an Art.
SELLIER FRANCE

A
N
T
A
R
È
S

S E L L I E R - F R A N C E

2027
CELLARS

WINE
WITHOUT COMPROMISE

Karin Panagopka

VISIT US

TASTING ROOM HOURS:
Monday- Sunday 11:00AM-5:00PM

ONLINE AT: 2027cellars.ca

TASTINGS | PATIO | BISTRO | HIKING

2027
C E L L A R S

Angelstone Competitors Enjoy 10% off with code

ANGELSTONE10

3100 Glen Road Jordan Station, Ontario, LOR 1S0
CALL US: 905-562-5050 | EMAIL US: ORDERS@2027CELLARS.CA

JUMPER DIVISIONS (1/2)

*Jumper Divisions FEL Rules: Classics (II.2b Immediate JO (USEF II.2b)), Speed (Art. 220.2.1.1), Two Phase (Art. 222.2.3)

Schooling 0.6m – Max height 0.6m

- Class #201,202,203,204,205

Schooling 0.75m – Max height 0.75m / Max width 0.80m

- Class #206,207,208,209,210

Schooling 0.9m – Max height 0.9m / Max width 1.0m

- Class #211,212,213,214,215

Schooling 1.0m – Max height 1.0m / Max width 1.10m

- Class #216,217,218,219,220

Schooling 1.10m – Max height 1.10m / Max width 1.20m

- Class #221,222,223,224,225

Schooling Class Entry Fee: \$40/Class

Clear Round Ribbons

0.60m Jumper – Max height 0.6m - Open with the exception of classics being open to Jr/Am ONLY

- Class #230 Table A Speed
- Class #231 Two Phase
- Class #232 Table A Speed
- Class #233 \$500 Jr/Am Table A Classic

Entry Fee: \$40/Class | \$75/Classic

Ribbons to eighth

0.75m Jumper – Max height 0.75m / Max width 0.8m - Open with the exception of classics being open to Jr/Am ONLY

- Class #234 Table A Speed
- Class #235 Two Phase
- Class #236 Table A Speed
- Class #237 \$500 Jr/Am Table A Classic

Entry Fee: \$40/Class | \$75/Classic

Ribbons to eighth

0.9m Jumper – Max height 0.9m / Max width 1.00m - Open with the exception of classics being open to Jr/Am ONLY

- Class #238 Table A Speed
- Class #239 Two Phase
- Class #240 Table A Speed
- Class #241 \$750 Jr/Am Table A Classic

Entry Fee: \$40/Class | \$95/Classic

Ribbons to eighth

1.0m Jumper – Max height 1.00m / Max width 1.10m - Open with the exception of classics being open to Jr/Am ONLY

- Class #242 Table A Speed
- Class #243 Two Phase
- Class #244 Table A Speed
- Class #245 \$750 Jr/Am Table A Classic

Entry Fee: \$40/Class | \$95/Classic

Ribbons to eighth

1.10m – Max height 1.10m / Max width 1.20m - Open with the exception of classics being open to Jr/Am ONLY

- Class #246 \$500 Table A Speed Entry Fee: \$70
- Class #247 \$500 Two Phase Entry Fee: \$70
- Class #248 \$1,000 Jr/Am Table A Classic (week 1&3) Entry Fee: \$125
- Class #248 \$2,500 Jr/Am Table A Classic (week 2&4) Entry Fee: \$175

JUMPER DIVISIONS (2/2)

*Jumper Divisions FEL Rules: Classics (II.2b Immediate JO (USEF II.2b)), Speed (Art. 220.2.1.1), Two Phase (Art. 222.2.3)

Junior/Amateur 1.20m – Max height 1.20m / Max width 1.30m

- | | | |
|--------------|------------------------------------|------------------|
| • Class #249 | \$500 Table A Speed | Entry Fee: \$70 |
| • Class #250 | \$500 Two Phase | Entry Fee: \$70 |
| • Class #251 | \$2,500 Table A Classic (week 1&3) | Entry Fee: \$175 |
| • Class #251 | \$5,000 Table A Classic (week 2&4) | Entry Fee: \$300 |

Junior/Amateur 1.30m – Max height 1.30m / Max width 1.40m

- | | | |
|--------------|------------------------------------|------------------|
| • Class #252 | \$500 Table A Speed | Entry Fee: \$70 |
| • Class #253 | \$500 Two Phase | Entry Fee: \$70 |
| • Class #254 | \$2,500 Table A Classic (week 1&3) | Entry Fee: \$175 |
| • Class #254 | \$5,000 Table A Classic (week 2&4) | Entry Fee: \$300 |

Junior/Amateur 1.40m – Max height 1.40m / Max width 1.50m

- | | | |
|--------------|------------------------------------|------------------|
| • Class #255 | \$500 Table A Speed | Entry Fee: \$70 |
| • Class #256 | \$500 Two Phase | Entry Fee: \$70 |
| • Class #257 | \$2,500 Table A Classic (week 1&3) | Entry Fee: \$175 |
| • Class #257 | \$5,000 Table A Classic (week 2&4) | Entry Fee: \$300 |

*1.30m and 1.40m will be combined if either division has less than 8 entries.

Open Jumper 1.15m – Max height 1.15m / Max width 1.25m

- | | | |
|--------------|--------------------------|------------------|
| • Class #258 | \$500 Table A Speed | Entry Fee: \$70 |
| • Class #259 | \$500 Two Phase | Entry Fee: \$70 |
| • Class #260 | \$1,500 Table A Jump-Off | Entry Fee: \$125 |

Open Jumper 1.25m – Max height 1.25m / Max width 1.35m

- | | | |
|--------------|----------------------------------|------------------------|
| • Class #261 | \$750 Table A Speed | Entry Fee: \$70 |
| • Class #262 | \$750 Two Phase | Entry Fee: \$70 |
| • Class #263 | \$2,500/\$5,000 Table A Jump-Off | Entry Fee: \$175/\$300 |

Open Jumper 1.35m – Max height 1.35m / Max width 1.45m

- | | | |
|--------------|----------------------------------|------------------------|
| • Class #264 | \$750 Table A Speed | Entry Fee: \$75 |
| • Class #265 | \$750 Two Phase | Entry Fee: \$75 |
| • Class #266 | \$2,500/\$5,000 Table A Jump-Off | Entry Fee: \$175/\$300 |

CAROLYN SCIME

DISTINCTIVE PROPERTIES — TOWN & COUNTRY

AURORA – KING – CALEDON – MONO – MULMUR



www.cscime.com

 @carolyn_scime

carolyn@chestnutpark.com
(519) 316-9797

CHESTNUT PARK
REAL ESTATE BROKERAGE
CHRISTIE'S
INTERNATIONAL REAL ESTATE

SPECIAL JUMPER CLASSES

\$5,000 Open Welcome 1.35m (Rules: Table A, Art 220.2.1.2)

- Class #700 Entry Fee: \$300

\$5,000 Modified Grand Prix 1.30-1.35m (Rules: Table A, Art 220.2.1.2)

- Class #601 Entry Fee: \$300

\$10,000 Modified Grand Prix 1.30-1.35m (Rules: Table A, Art 220.2.1.2)

- Class #602 Entry Fee: \$650

\$10,000 Saturday Grand Prix 1.40m (Rules: Table A, Art 220.2.1.2)

- Class #800 Entry Fee: \$550

\$500 Pony Jumper Classic

The pony jumper classic will be divided into specific heights based on pony size but judged as one class. Small ponies jump 0.70m, medium ponies jump 0.75m and large ponies jump 0.80m. A speed class will also be offered prior to the classic in the same height splits.

- Class #299 Pony Jumper Speed (S 0.70m /M 0.75m / L 0.80m)
- Class #300 Pony Jumper Classic (S 0.70m /M 0.75m / L 0.80m)

\$1,000 U25 Classic Overlay with Class 800

To be held concurrently with the designated National Grand Prix. Final (overlay) to be held at the Outdoor Finale in October. Open to riders from the beginning of the calendar year in which they reach the age of 16 until the end of the calendar year in which they reach the age of 25. Riders must nominate to both the Grand Prix and the U25 component to be eligible.

- Class #801 Entry Fee: \$100

\$2,000 Thoroughbred Jumper Series (\$17,000 Series) (ASE 4)

One class run in conjunction with the 1.0m Jr/Am Jumper Classic – Pinned Separately.

Open to all thoroughbreds with a valid tattoo or papers from The Jockey club of CTHS. Copy of the papers must be provided to the Horse Show Office, or Tattoo verified by Show Steward.

Open to juniors, amateurs, and professionals. If shown by a professional in the thoroughbred class, the horse is not eligible for awards in the associated 1.0m Jr/Am Classic. Winner will receive a cooler, prize money, and ribbons to 8th.

Class Entry Fee: \$100

To be eligible for the final, horse must have competed in one of the previous thoroughbred jumper series classes throughout the summer.

Cabana Coast 5/6/7 year old Qualifier

- Class #270,271,272 – 5-Year-Old Qualifier – \$50/ Class (\$75/ Classic)
- Class #273,274,275 – 6-Year-Old Qualifier – \$50/ Class (\$75/ Classic)
- Class #276,277,278 – 7-Year-Old Qualifier – \$50/ Class (\$75/ Classic)

CHAMPIONSHIP - The Outdoor Finale

- Class #270 – \$4,000 5-Year-Old Final - 1.10m~1.15m - Entry Fee: \$350
- Class #273 – \$5,000 6-Year-Old Final - 1.20m~1.25m - Entry Fee: \$450
- Class #276 – \$7,500 7-Year-Old Final - 1.30m~1.35m - Entry Fee: \$550

Finals will consist of one round Friday and one round Sunday. Faults from each round will be added together, and if there is a tie for first place, there will be a Jump-off.

FEI JUMPER DIVISIONS

THE FEI CODE OF CONDUCT

FOR THE WELFARE OF THE HORSE

The Fédération Equestre Internationale (FEI) expects all those involved in international equestrian sport to adhere to the FEI's Code of Conduct and to acknowledge and accept that at all times the welfare of the horse must be paramount and must never be subordinated to competitive or commercial influences.

1. At all stages during the preparation and training of competition horses, welfare must take precedence over all other demands. This includes good horse management, training methods, farrier and tack, and transportation.
2. Horses and Athletes must be fit, competent and in good health before they are allowed to compete. This encompasses medication use, surgical procedures that threaten welfare or safety, pregnancy in mares and the misuse of aids.
3. Events must not prejudice horse welfare. This involves paying careful attention to the competition areas, ground surfaces weather conditions, stabling, site safety and fitness of the horse for onward travel after the event.
4. Every effort must be made to ensure that horses receive proper attention after they have competed and that they are treated humanely when their competition careers are over. This covers proper veterinary care, competition injuries, euthanasia and retirement.
5. The FEI urges all involved with the sport to attain the highest levels of education in their areas of expertise.

A full copy of this Code can be obtained from the Fédération Equestre Internationale, HM King Hussein I Building, Chemin des Délices, 1006 Lausanne, Switzerland. Telephone: +41 21 310 47 47. The Code is available in English & French. The Code is also available on the FEI's website: www.fei.org.

All FEI Classes will be run under FEI rules *FEI Drug rules will apply *All horses must be present for the jog Please refer to Draft Schedule for rules, specs and updates.

CSI2* (ASE 3, 4) - Entry Fee Horse: TBD Per FEI Draft Schedule

- 705 - \$42,500 1.45m Opener – Art. 238.2.1 – 3 Horses per Rider - LR Group D
- 708 - \$42,500 1.45m Grand Prix – Art. 238.2.2– 1 Horse per Rider (2 if less than 50 starters) - LR Group D

CSI5* (ASE 4 Major League Toronto) - Entry Fee Horse: TBD Per FEI Draft Schedule

- 802 - \$1,000 1.40M Two Phase
- 803 - \$181,140 1.45M Qualifier
- 804A - Individual Speed
- 804B - \$200,000 Team Competition
- 805 - \$32,000 Winning Round
- 806 - \$340,000 Grand Prix

Wishing everyone a safe show season full of growth, success, and memorable moments



Dutch Masters

CONSTRUCTION SERVICES LTD.

Personalized solutions for your country property

Greg van Bolderen

Gary van Bolderen

www.dutchmasters.on.ca

705.737.3392



SPRUCEWOOD
TACK SHOP

Tavistock • London • CEP • Angelstone • Online

sprucewoodtack.com

Let's talk horsepower.



Club Car

onward

ALBION 
GOLF CARS

info@albiogolfcars.com 416.236.1001



PARLANI

PRIZE MONEY DISTRIBUTION CHART

Total	1st	2nd	3rd	4th	5th	6th	7th	8th	9th	10th
\$235	\$68	\$43	\$38	\$28	\$23	-	-	-	-	-
\$250	\$120	\$75	\$55	-	-	-	-	-	-	-
\$300	\$100	\$80	\$60	\$60	-	-	-	-	-	-
\$350	\$155	\$70	\$65	\$60	-	-	-	-	-	-
\$500	\$115	\$90	\$80	\$75	\$70	\$70	-	-	-	-
\$750	\$225	\$150	\$120	\$105	\$75	\$75	-	-	-	-
\$900	\$270	\$165	\$145	\$120	\$110	\$90	-	-	-	-
\$1,000	\$350	\$200	\$150	\$100	\$100	\$100	-	-	-	-
\$1,500	\$450	\$300	\$240	\$210	\$150	\$150	-	-	-	-
\$2,000	\$450	\$300	\$250	\$200	\$200	\$200	\$150	-	-	-
\$2,500	\$630	\$450	\$320	\$260	\$220	\$200	\$200	-	-	-
\$3,000	\$600	\$500	\$400	\$350	\$300	\$300	\$275	\$275	-	-
\$5,000	\$1,200	\$950	\$700	\$500	\$450	\$410	\$395	\$395	-	-
\$10,000	\$2,800	\$2,000	\$1,500	\$1,100	\$800	\$600	\$600	\$600	-	-
\$15,000	\$4,200	\$2,900	\$2,300	\$1,900	\$1,500	\$1,000	\$600	\$600	-	-
\$25,000	\$6,250	\$5,000	\$4,000	\$2,500	\$2,000	\$1,500	\$1,250	\$1,000	\$750	\$750
\$40,000	\$10,000	\$8,000	\$6,400	\$4,000	\$3,200	\$2,400	\$2,000	\$1,600	\$1,200	\$1,200

Your leading provider of
custom equestrian products.



Ride Every Stride Inc.
877-278-6588
info@rideeverystride.com
rideeverystride.com

Made for you.



Equestrian Farm Development & Footing Specialist

- Consultation
- New Arena Design & Construction
- Rehabilitation of Existing Surfaces
- Footing Maintenance Programs
- Synthetic Additives Supply & Installation

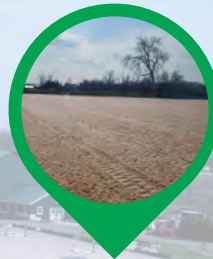

Viridian Land Management
5-200 Green Lane East Suite 107
East Gwillimbury ON, L9N 0Z7
T:(416) 845-7170
E: info@viridianlm.com



IN A CLASS OF ITS OWN.
 AUTOMOTIVE LUXURY, REDEFINED.

policaro.ca





















**PERFORMANCE,
 PERSONALIZED.**

Create your personalized look
 in our CustomLab
 at EquiFit.net

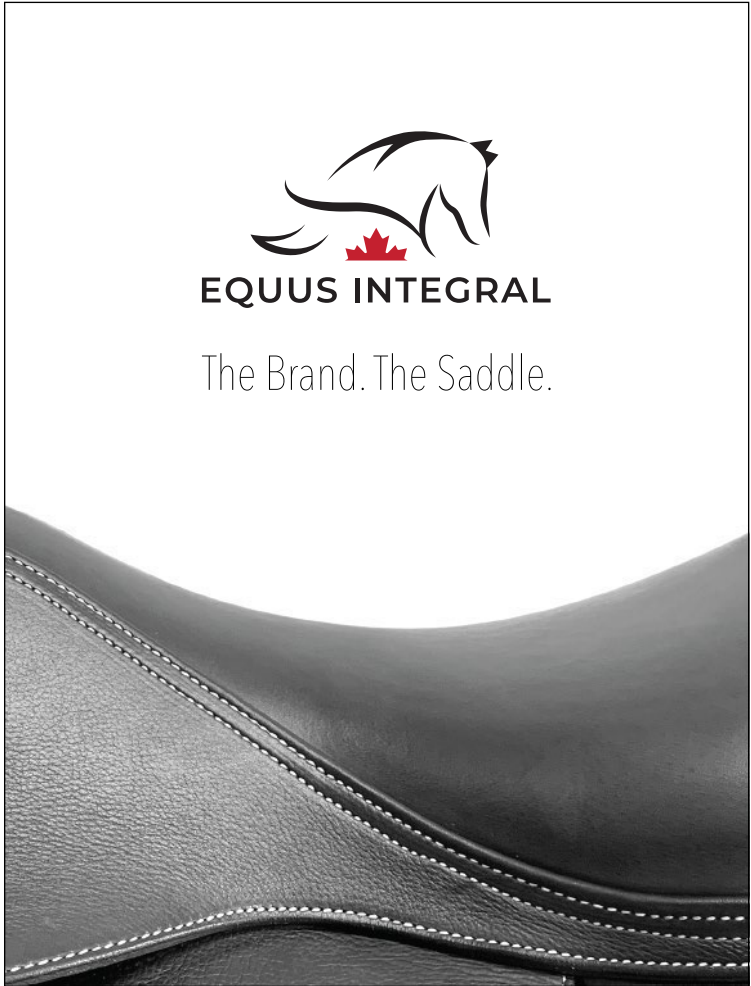
EquiFit | CUSTOM LAB





EQUUS INTEGRAL

The Brand. The Saddle.