



2026

ANGELSTONE EVENTS

GOLD SERIES

PRIZELIST

ANGELSTONE

CANADA DAY TOUR

*Pending EC approval

Last updated on Feb 17



Kubota

IT'S A TOUGH JOB. BUT NOTHING FEELS BETTER THAN DOING IT YOURSELF.

That's where we come in. Our family of Kubota equipment is impeccably designed to help you take on any job, big or small. Visit us online to find out more.



kubota.ca |    

2026 GOLD SERIES SHOW DATES

TOUR	DATE	EVENTS
Caledon Spring Tour	May 6-10	CEP SPRING 1 - The Caledon Welcome
	May 13-17	CEP SPRING 2 - The Motion Endeavours Cup
	June 3-7	CEP SPRING 3 - The System Equine Cup
	June 10-14	CEP SPRING 4 - The Masterfeeds Summer Showcase
Angelstone Canada Day Tour	June 24-28	ASE 1 - The Ride Every Stride Cup
	July 1-5	ASE 2 - Great Pony Challenge & Stewart's Cup CSI2*
Caledon Summer Tour	July 15-19	CEP SUMMER 1 - Global Open CSI2* & World Hunter Week (WCHR)
	July 22-26	CEP SUMMER 2 - The Kubota International CSI2*
	August 5-9	CEP SUMMER 3 - Nations Cup of Caledon CSIO3*
	August 12-16	CEP SUMMER 4 - The Carolyn Scime Cup
August at Angelstone	August 26-30	ASE 3 - Hunter Spectacular & Angelstone Classic CSI2*
	September 2-6	ASE 4 - Major League Toronto CSI5*/2*
Caledon Fall Tour	September 16-20	CEP FALL 1 - The BFL Cup
	September 23-27	CEP FALL 2 - The Greenhawk Fall Cup
	September 30-October 4	CEP FALL 3 - The Outdoor Finale

ANGELSTONE CANADA DAY TOUR WEEKLY FEATURES

ASE1 - The Ride Every Stride Cup

June 24-28

- \$25,000 National Grand Prix
- \$10,000 Open Welcome 1.35m
- \$5,000 Modified Grand Prix 1.35m
- \$2,500 Jr/Am Jumper Classics
- \$3,000 Hunter Derby
- \$1,000 Pony Hunter Derby
- \$1,000 Thoroughbred Hunter Classic

ASE2 - Great Pony Challenge & Stewart's Cup

July 1-5

- \$40,000 National Grand Prix
- \$10,000 Open Welcome 1.35m
- \$2,500 Modified Grand Prix 1.35m
- \$2,500 Jr/Am Jumper Classics
- \$2,000 Thoroughbred Jumper Classic
- \$10,000 Hunter Derby
- \$10,000 Jr/Am Hunter Classic
- Great Pony Challenge
- Young Hunter Development Series



PROTECT YOUR INVESTMENT.

At **BFL CANADA**, we are proud to offer outstanding insurance products for:

- Horses
- Farms
- Coaches
- Clubs
- Competitions
- Farriers
- Grooms
- Horse Trailers

For more information:



1-800-668-5901
equine@bflcanada.ca
@bflequine  
bflcanada.ca/equine

BFL CANADA is 100% Canadian, private, independent, employee-owned and operated.

2026

ANGELSTONE EVENTS WEEKLY FEATURES

CALEDON SPRING TOUR

1. The Caledon Welcome

May 6-10

\$25,000 National Grand Prix
\$10,000 Open Welcome 1.35m
\$5,000 Modified Grand Prix 1.35m
\$2,500 Jr/Am Jumper Classics
\$3,000 Hunter Derby
\$2,000 Jr/Am Hunter Classic
\$1,000 Pony Hunter Derby
\$1,000 Thoroughbred Hunter Classic

2. The Motion Endeavours Cup

May 13-7

\$25,000 National Grand Prix
\$10,000 Open Welcome 1.35m
\$10,000 Modified Grand Prix 1.35m
\$5,000 Jr/Am Jumper Classics
\$2,000 Thoroughbred Jumper Classic
\$3,000 Hunter Derby
\$1,000 Pony Classic
Young Hunter Development Series

3. The System Equine Cup

June 3-7

\$25,000 National Grand Prix
\$10,000 Open Welcome 1.35m
\$5,000 Modified Grand Prix 1.35m
\$2,500 Jr/Am Jumper Classics
\$10,000 Hunter Derby
\$2,000 Jr/Am Hunter Classic
\$1,000 Pony Derby
\$1,000 Thoroughbred Hunter Classic

4. The Masterfeeds Summer Showcase

June 10-14

\$25,000 National Grand Prix
\$10,000 Open Welcome 1.35m
\$10,000 Modified Grand Prix 1.35m
\$5,000 Jr/Am Jumper Classics
\$2,000 Thoroughbred Jumper Classic
\$3,000 Hunter Derby
\$1,000 Pony Hunter Classic
\$1,000 Beginner Modified Classic
Young Hunter Development Series

ANGELSTONE CANADA DAY TOUR

1. The Ride Every Stride Cup

June 24-28

\$25,000 National Grand Prix
\$10,000 Open Welcome 1.35m
\$5,000 Modified Grand Prix 1.35m
\$2,500 Jr/Am Jumper Classics
\$3,000 Hunter Derby
\$1,000 Pony Hunter Derby
\$1,000 Thoroughbred Hunter Classic

2. The Great Pony Challenge & Stewart's Equipment Cup

June 25-29

\$40,000 National Grand Prix
\$10,000 Open Welcome 1.35m
\$2,500 Modified Grand Prix 1.35m
\$2,500 Jr/Am Jumper Classics
\$2,000 Thoroughbred Jumper Classic
\$10,000 Hunter Derby
\$10,000 Jr/Am Hunter Classic
Great Pony Challenge
Young Hunter Development Series

CALEDON SUMMER TOUR

1. The Global Open CSI2* & World Hunter Week

July 15-19 (EC/USEF/FEI)

\$32,000 FEI Opener
\$32,000 FEI 2* Grand Prix
\$10,000 National Grand Prix
\$5,000 Modified Grand Prix 1.35m
\$2,500 Jr/Am Jumper Classics
\$3,000 Hunter Derby
\$2,000 Jr/Am Hunter Classic
\$1,000 Thoroughbred Hunter Classic
\$1,000 Pony Hunter Derby
\$1,000 Beginner/Modified Hunter Classic
Young Hunter Development Series

3. The Nations Cup of Caledon CSIO3*

August 5-9 (EC/USEF/FEI)

\$117,000 FEI 3*Grand Prix
\$30,000 Nations Cup
\$10,000 National Grand Prix
\$5,000 Modified Grand Prix 1.35m
\$5,000 Jr/Am Jumper Classics
\$10,000 Hunter Derby
\$1,000 Pony Derby

2. The Kubota International CSI2*

July 22-29 (EC/USEF/FEI)

\$32,000 FEI Opener
\$32,000 FEI 2* Grand Prix
\$10,000 National Grand Prix
\$5,000 Modified Grand Prix 1.35m
\$5,000 Jr/Am Jumper Classics
\$2,000 Thoroughbred Jumper Classic
\$3,000 Hunter Derby
\$1,000 Pony Classic

4. The Carolyn Scime Cup

August 12-16 (EC/USEF)

\$5,000 Modified Grand Prix 1.30m
\$2,500 Jr/Am Jumper Classics
\$2,000 Thoroughbred Jumper Classic
\$5,000 OHJA Hunter Derby
\$2,000 Jr/Am Hunter Classic
\$1,000 Pony Classic
\$1,000 Thoroughbred Hunter Classic
Young Hunter Development Series

AUGUST AT ANGELSTONE

1. The Hunter Spectacular & Angelstone Classic CSI2*

August 26-30 (EC/USEF/FEI)

\$32,000 FEI Opener
\$32,000 FEI 2* Grand Prix
\$10,000 National Grand Prix
\$5,000 Modified Grand Prix 1.35m
\$2,500 Jr/Am Jumper Classics
\$3,000 Hunter Derby
\$2,000 Jr/Am Hunter Classic
\$1,000 Pony Hunter Derby
\$1,000 Thoroughbred Hunter Classic
Young Hunter Development Series

2. Major League Toronto CSI5*/2*

September 2-6 (EC/FEI)

\$340,000 FEI 5* Grand Prix
\$200,000 Major League Showjumping Team Competition
\$32,000 FEI 2* Qualifier
\$32,000 FEI 2* Grand Prix
\$10,000 National Grand Prix
\$5,000 Modified Grand Prix 1.35m
\$5,000 Jr/Am Jumper Classics
\$2,000 Thoroughbred Jumper Classic
\$10,000 Hunter Derby
\$1,000 Pony Classic

CALEDON FALL TOUR

1. The BFL Cup

September 16-20

\$25,000 National Grand Prix
\$10,000 Open Welcome 1.35m
\$5,000 Modified Grand Prix 1.35m
\$2,500 Jr/Am Jumper Classics
\$2,000 Thoroughbred Jumper Classic
\$3,000 Hunter Derby
\$1,000 Thoroughbred Hunter Classic
\$1,000 Pony Classic
Jump Canada Regional Finals
CET Medal Regional Finals
Young Hunter Development Series

3. The Indoor Finale

September 30-October 4

\$5,000 Canadian Open Medal Final
\$1,000 Pony Classic Final
CET Mini Medal Final

2. The Greenhawk Fall Cup & Outdoor Finale

September 23-27 (EC/USEF/FEI)

\$25,000 National Grand Prix
\$10,000 Open Welcome 1.35m
\$10,000 Modified Grand Prix 1.35m
\$5,000 Jr/Am Jumper Classics
\$2,000 Thoroughbred Jumper Series Final
\$16,500 Young Jumper Series Final
\$3,000 Hunter Derby
\$10,000 Jr/Am Hunter Classic Final
\$5,000 Green Hunter Incentive Final
\$1,000 Thoroughbred Hunter Classic Final
\$1,000 Pony Hunter Derby Final
Young Hunter Development Series Final
Beginner/Modified Hunter Classic Final



CABANA COAST

2026

POINT MULTIPLIERS

Points are calculated based on the finishing position in the class, entries in each class and multiplier of each event.

Angelstone Circuit point system: 1st - 10, 2nd - 8, 3rd - 6, 4th - 5, 5th - 4, 6th - 3, 7th - 2, 8th - 1

Therefore - if a horse wins a class with 20 entries at a show with a multiplier of 2x the calculation will be as follows

10 (points to win) x 20 (entries in the class) x 2 (multiplier of the event) = 400 points

CEP SPRING 1. The Caledon Welcome : May 6-10 ... 1x

CEP SPRING 2. The Motion Endeavours Cup : May 13-17 ... 1x

CEP SPRING 3. The System Equine Cup : June 3-7 ... 1.25x

CEP SPRING 4. The Masterfeeds Summer Showcase : June 10-14 ... 1.25x

ASE 1. The Ride Every Stride Cup : June 24-28 ... 1.25x

ASE 2. The Great Pony Challenge & Stewart's Equipment Cup CSI2* : July 1-5 ... 1.5x

CEP SUMMER 1. The Global Open CSI2* & World Hunter Week : July 15-19 ... 2x

CEP SUMMER 2. The Kubota International CSI2* : July 22-26 ... 1.5x

CEP SUMMER 3. The Nations Cup of Caledon CSIO3* : August 5-9 ... 2x

CEP SUMMER 4. The Chestnut Park / Carolyn Scime Cup : August 12-16 ... 1.5x

ASE 3. The Hunter Spectacular & Labor Day Classic CSI2* : August 26-30 ... 2x

ASE 4. Major League Toronto CSI5*/2* : September 2-6 ... 2x

CEP FALL 1. The BFL Cup : September 16-20 ... 1.5x

CEP FALL 2. The Greenhawk Outdoor Finale : September 23-27 ... 2.5x

CEP FALL 3. The Indoor Finale (Last event for RAWF Points) : September 30 - October 4 ... 2x

2026 WEEKLY FEATURES

		SPECIAL RATING		JUMPER PROGRAMS						HUNTER PROGRAMS								EQUITATION PROGRAMS					
VENUE / EVENT	DATES	FEI	USEF	1.40m National Grand Prix	1.35m Modified Grand Prix	Jr/Am Classics	Jr/Am Team .6/.75/.9/1.0	Young Jumper Division	T-Bred Jumper Classic	Founders Cup Derby Series	Green Hunter Incentive	Young Hunter Series	Pony Classic	Pony Power & Derby	3'0/3'3/3'6 Jr/Am Classic	Beginner/ Modified Classic	T-Bred Hunter Classic	CET Medal	JC Medal	Canadian Open Medal	CET Mini Medal	MacLay Medal	USEF Medal
CALEDON SPRING																							
1. Caledon Welcome	May 6-10			\$25K	\$5K	\$2.5K		X		\$3K	X			X	\$2K		X	X	X	X	X		
2. Motion Endeavours Cup	May 13-17			\$25K	\$10K	\$5K		X	\$2K	\$3K	X	X	X					X	X	X	X		
3. System Equine Cup	Jun 3-7			\$25K	\$5K	\$2.5K		X		\$10K	X			X	\$2K		X	X	X	X	X		
4. Masterfeeds Summer Showcase	Jun 10-14			\$25K	\$10K	\$5K	X	X	\$2K	\$3K	X	X	X			X		X	X	X	X		
CANADA DAY TOUR AT ANGELSTONE																							
1. Ride Every Stride Cup	Jun 24-28			\$25K	\$5K	\$2.5K		X		\$3K	X			X			X	X	X	X	X		
2. GPC & Stewart's Cup	Jul 1-5			\$40K	\$2.5K	\$2.5K		X	\$2K	\$10K	X	X	X GPC		\$10K			X	X	X	X		
CALEDON SUMMER TOUR																							
1. Global Open CSI2* & World Hunter Week	Jul 15-19	2*	X	\$10K	\$5K	\$2.5K		X		\$3K	X	X		X	X	X	X	X	X	X	X	X	X
2. Kubota International	Jul 22-26	2*	X	\$10K	\$5K	\$5K		X	\$2K	\$3K	X		X					X	X	X	X	X	X
3. Canadian Open Nations Cup CSIO3*	Aug 5-9	3*	X	\$10K	\$5K	\$5K		X		\$10K	X			X				X	X			X	X
4. Carolyn Scime Cup	Aug 12-16		X		\$15K	\$2.5K		X	\$2K	\$5K OHJA	X	X	X		X		X	X	X	X	X	X	X
AUGUST AT ANGELSTONE																							
3. Hunter Spectacular & Labor Day Classic	Aug 26-30	2*		\$10K	\$5K	\$2.5K	X	X		\$3K	X	X		X	X	X	X	X	X	X	X		
4. Major League Toronto CSI5*/2*	Sep 2-6	5*/2*		\$10K	\$5K	\$5K			\$2K	\$10K	X		X					X	X	X	X		
CALEDON FALL TOUR																							
1. BFL Cup CSI2*	Sep 16-20			\$25K	\$5K	\$2.5K		X	\$2K	\$3K	X	X	X				X	FINAL	FINAL				
2. Greenhawk Cup	Sep 23-27			\$25K	\$10K	\$5K	FINAL	FINAL	FINAL	FINAL	FINAL	FINAL		FINAL	\$10K FINAL	FINAL	FINAL			X	X		
3. The Outdoor Finale	Sep 30-Oct 4												FINAL							FINAL	FINAL		

THE RIDE EVERY STRIDE CUP

June 24-28, 2026

	BFL Main Stadium	Astamax Ring	EEC Ring	Kubota Ring
TUE JUN 23	CLOSED	\$40 Warm-Up Tickets 9:00 AM - 12:00 PM - HORSES 12:00 PM - 3:00 PM - OPEN 3:00 PM - 6:00 PM - PONIES	CLOSED	\$40 Warm-Up Tickets 9:00 AM - 5:00 PM - Hunter
WED JUN 24	8:00 AM 221 1.10m Schooling 270 YHC 5yo (Open Card) 259 Open 1.15m Two Phase 273 YHC 6yo (Open Card) 262 Open 1.25m Two Phase 276 YHC 7yo (Open Card) 261 Open 1.35 Two Phase	8:00 AM 2 Schooling Hunter 3'0-3'3" 32,33 Pre-Green Hunter 1 Schooling Hunter 3'3"-4'0" 37,38 High Performance 3'3"/3'6" 41 High Performance U/S 42,43 Combined Working 46 Combined Working U/S	8:00 AM 201/206,202/207 0.60/0.75m Schooling 211,212 0.90m Schooling 216,217 1.0m Schooling 158A Canadian Open Medal Gymnastic 157 CET Medal	8:00 AM 23,24 Low Hunter 18,19 Baby Green 7,8 2'0 Low Hunter 12,13 Low Hunter 2'3" 17,18 Low Hunter 2'6"
THU JUN 25	8:00 AM 223 1.10m Schooling 271 YHC 5yo (Open Card) 260 \$1,500 Open 1.15m Table A 274 YHC 6yo (Open Card) 263 \$2,500 Open 1.25m Table A 277 YHC 7yo (Open Card) 700 \$10,000 Open Welcome 1.35m	8:00 AM 4 Schooling Hunter 3'0-3'3" 34,35 Pre-Green High/Low - Green Incentive -120 36 Pre-Green High/Low U/S 39,40 High Performance 3'3"/3'6" 44,45 Combined Working - Green Incentive -120	8:00 AM 205,210 0.6/0.75m Schooling 230,234 0.60/0.75m Table A 215 0.9m Schooling 238 0.90m Table A 220 1.0m Schooling 2421.0m Table A 222 1.10m Schooling 159 Canadian Open Medal 1.10m	8:00 AM 26 Low Hunter U/S 31 Baby Green U/S 24,25 Low Hunter 29,30 Baby Green 9,10 2'0 Low Hunter 11 2'0 Low Hunter U/S 14,15 Low Hunter 2'3" 16 Low Hunter 2'3" U/S 19,20 Low Hunter 2'6" 21 Low Hunter 2'6" U/S
FRI JUN 26	8:00 AM 258 Open 1.15m Speed 261 Open 1.25m Speed 261 Open 1.35m Speed 252/255 Jr/Am 1.30/1.40m Speed 249 Jr/Am 1.20m Speed 246 1.10m Speed 270 0.9m Schooling	8:00 AM 161 Small Pony Medal 99,100 Small Pony 103 Small Pony U/S 162 Medium Pony Medal 94,95 Medium Pony 98 Medium Pony U/S 163 Large Pony Medal 89,90 Large Pony 93 Large Pony U/S	8:00 AM 504 \$1,000 Jr/Am 2'6/2'9 Discovery Derby 500 \$3,000 Founder Cup Derby 3'0/3'6 (CHD) 156 Jump Canada Medal 510 Thoroughbred Hunter Classic (2 Rounds) 509 \$1,000 Pony Derby (L-M-S)	8:00 AM 104,105,106 Children's Pony (L-M-S) 107 Children's Pony U/S 170 Short/Long Stirrup Medal 108,109 Short/Long Stirrup 110 Short/Long Stirrup U/S 111 Walk/Trot 112 Walk/Trot/Canter 113,114 Crossrails 115 Crossrails U/S 116 Pole - Equitation 117 Pole - Traditional 118 Pole - W/T U/S
SAT JUN 27	8:00 AM 247 1.10m Two Phase 250 Jr/Am 1.20m Two Phase 253/256 Jr/Am 1.30/1.40m Two Phase 3:00 PM 601 \$5,000 Modified Grand Prix 1.30-1.35m 6:00 PM 800 \$25,000 Grand Prix 1.40m & 801 \$1,000 U25 Overlay	8:00 AM 47,48 Adult Amateur 164 Children's Medal 52,53 Children's Hunter 57 Children's Hunter U/S 84,85 Junior/Amateur 3'3" 88 Junior/Amateur 3'3" U/S 167 Amateur 3'6" Medal 62,63 Amateur Owner 3'6" 166 Junior Medal 67,68 Junior Hunter	8:00 AM 244 1.0m Speed 243 1.0m Two Phase 239 0.90m Two Phase 240 0.90m Speed 235,231 0.75/0.60m Two Phase	8:00 AM 101,102 Small Pony / OHJA Power 96,97 Medium Pony / OHJA Power 91,92 Large Pony / OHJA Power 57,58 Amateur Owner 3'0 61 Amateur Owner 3'0 U/S 172 Beginner Child/Adult Medal 76,77,78 Beginner Child/Adult Hunter 79 Beginner Child/Adult U/S
SUN JUN 28	8:00 AM 248 \$1,000 Jr/Am 1.10m Classic 272 \$300 YHC 5yo (Open Card) 251 \$2,500 Jr/Am 1.20m Classic 275 \$300 YHC 6yo (Open Card) 254/257 \$2,500 Jr/Am 1.30/1.40m Classic 278 \$300 YHC 7yo (Open Card) 245 \$750 Jr/Am 1.0m Classic	8:00 AM 69,70 Junior Hunter 71 Junior Hunter U/S 66 Amateur Owner 3'6" U/S 64,65 Amateur Owner 3'6" 86,87 Junior/Amateur 3'3" 54,55 Children's Hunter	8:00 AM 160 CET Mini Medal (Gymnastic & Jumping) 241 \$750 Jr/Am 0.90m Classic 232/234 0.75/0.60m Speed 253,257 \$500 Jr/Am 0.60/0.75m Classic 299 Pony Jumper Speed (S 0.7 / M 0.75 / L 0.8) 300 \$500 Pony Jumper Classic (S 0.7 / M 0.75 / L 0.8)	8:00 AM 164 Adult Medal 3'0 49,50 Adult Amateur 51 Adult Amateur U/S 59,60 Amateur Owner 3'0 173 Low Child/Adult Medal 80,81,82 Low Child/Adult 83 Low Child/Adult U/S 71,72,74 Jr/Am 2'6" Hunter 75 Jr/Am 2'6" Hunter U/S

THE GREAT PONY CHALLENGE & STEWART'S EQUIPMENT CUP (EC)

July 1-5, 2026

	BFL Main Stadium	Astamax Ring	EEC Ring	Kubota Ring
THU 30	\$40 Warm-Up Tickets - Hunter 9:00 AM - 5:00 PM	CLOSED	CLOSED	\$40 Warm-Up Tickets 9:00 AM - 12:00 PM - HORSES 12:00 PM - 3:00 PM - OPEN 3:00 PM - 6:00 PM - PONIES
WED JUL 2	8:00 AM 1 Schooling Hunter 3'3"-4'0 37,38 High Performance 3'3"/3'6" 41 High Performance U/S 42,43 Combined Working 46 Combined Working U/S 2 Schooling Hunter 3'0-3'3" 32,33 Pre-Green Hunter	8:00 AM 201/206,202/207 0.60/0.75m Schooling 211,212 0.90m Schooling 216,217 1.0m Schooling 157 CET Medal 158 Canadian Open Medal Gymnastic	8:00 AM 221 1.10m Schooling 270 YHC 5yo (Open Card) 259 Open 1.15m Two Phase 273 YHC 6yo (Open Card) 262 Open 1.25m Two Phase 276 YHC 7yo (Open Card) 261 Open 1.35/1.40m Table A Speed	8:00 AM 22,23 Low Hunter 27,28 Baby Green 7,8 Low Hunter 2'0 11 Low Hunter 2'0 U/S 12,13 Low Hunter 2'3" 16 Low Hunter 2'3" U/S 17,18 Low Hunter 2'6" 21 Low Hunter 2'6" U/S
TUE JUL 2	8:00 AM 3 Schooling Hunter 3'3"-4'0 39,40 High Performance 3'3"/3'6" 44,45 Combined Working - 120 Green Incentive 36 Pre-Green Hunter U/S 4 Schooling Hunter 3'0-3'3" 34,35 Pre-Green Hunter - 120 Green Incentive 156 Jump Canada Medal 166 Junior Medal 67,68 Junior Hunter	8:00 AM 203/208 0.60/0.75m Schooling 230/234 0.60/0.75m Table A 213 0.9m Schooling 238 0.90m Table A 218 1.0m Schooling 242 1.0m Table A 223 1.10m Schooling 159 Canadian Open Jumping/Final Phase	8:00 AM 222 1.10m Schooling 271 YHC 5yo (Open Card) 260 \$1,500 Open 1.15m Table A 274 YHC 6yo (Open Card) 263 \$2,500 Open 1.25m Table A 277 YHC 7yo (Open Card) 700 \$10,000 Open Welcome 1.35m	8:00 AM 26 Low Hunter U/S 31 Baby Green U/S 24,25 Low Hunter 29,30 Baby Green 121 Young Hunter Model 122 Young Hunter U/S 124 Young Hunter Schooling 123 Young Hunter O/F 163 Children's Medal 52,53 Children's Hunter
FRI JUL 3	8:00 AM 69,70 Junior Hunter 71 Junior Hunter U/S 52,53 Children's Hunter 56 Children's Hunter U/S 504 \$1,000 Jr/Am 2'6"/2'9" Discovery Derby 6:00 Lip Sync Fundraiser in VIP 503 \$10,000 3'0/3'6" Founders Cup Derby (CDH) 501 Jr/Am Overlay	8:00 AM 163 Large Pony Medal 89,90 Large Pony 93 Large Pony U/S 162 Medium Pony Medal 94,95 Medium Pony 98 Medium Pony U/S 161 Small Pony Medal 99,100 Small Pony 103 Small Pony U/S 72,73,74 Jr/Am 2'6" Hunter 75 Jr/Am 2'6" Hunter U/S	8:00 AM 258 Open 1.15m Speed 261/271 Open 1.25/1.30m Speed 261/264 Open 1.35/1.40m Speed 252/255 Jr/Am 1.30/1.40m Speed 249 Jr/Am 1.20m Speed 246 1.10m Speed 270 0.9m Schooling	8:00 AM 104,105,106 Children's Pony (L-M-S) 107 Children's Pony U/S 170 Short/Long Stirrup Medal 108,109 Short/Long Stirrup 110 Short/Long Stirrup U/S 111 Walk/Trot 112 Walk/Trot/Canter 113,114 Crossrails 115 Crossrails U/S 116 Pole - Equitation 117 Pole - Traditional 118 Pole - W/T U/S 520 The Junior Pony Challenge Team (Childrens/Short Stirrup/Crossrail) 521 The Junior Pony Challenge Individual
SAT JUL 4	8:00 AM 91 Large Pony 96 Medium Pony 101 Small Pony 12:00 PM 506 \$1,000 The Great Pony Challenge 507 The Great Pony Challenge Team 507 \$10,000 Child/Adult Jr/Am (3'0/3'3"/3'6") Classic	8:00 AM 243 1.0m Two Phase 244 1.0m Speed 240 0.90m Speed 239 0.90m Two Phase 235/231 0.75/0.60m Two Phase	8:00 AM 247 1.10m Two Phase 250 Jr/Am 1.20m Two Phase 253/256 Jr/Am 1.30/1.40m Two Phase 3:00 PM 601 \$2,500 Modified Grand Prix 1.30-1.35m LEAD LINE 6:15 PM 800 \$40,000 Canada Day Grand Prix 1.40m / 801 \$1,000 U25 Overlay	8:00 AM 58,59 Amateur Owner 3'0 165 Adult Amateur Medal 47,48 Adult Amateur 89,90 Junior/Amateur 3'3" 166 Amateur 3'6" Medal 63,64 Amateur Owner 3'6"
SUN JUL 5	8:00 AM 67 Amateur Owner 3'6" U/S 65,66H Amateur Owner 3'6" 91,92H Junior/Amateur 3'3" 93 Junior/Amateur 3'3" U/S 45,46 Adult Amateur 47 Adult Amateur U/S 60,61 Amateur Owner 3'0 62 Amateur Owner 3'0 U/S	8:00 AM 160 CET Mini Medal (Gymnastic & Jumping) 241 \$750 Jr/Am 0.90m Classic 236/232 0.75/0.60m Speed 233/237 Jr/Am 0.60/0.75m Classic 299 Pony Jumper Speed (S0.7 / M0.75 / L0.8) 300 \$500 Pony Jumper Classic (S0.7 / M0.75 / L0.8)	8:00 AM 248 \$1,000 Jr/Am 1.10m Classic 272 \$300 YHC 5yo (Open Card) 251 \$2,500 Jr/Am 1.20m Classic 275 \$300 YHC 6yo (Open Card) 254/257 \$2,500 Jr/Am 1.30/1.40m Classic 278 \$300 YHC 7yo (Open Card) 245 \$750 Jr/Am 1.0m Classic 290 \$2,000 Thoroughbred Jumper Classic Overlay	8:00 AM 173 Low Child/Adult Medal 80,81,82 Low Child/Adult 83 Low Child/Adult U/S 172 Beginner Child/Adult Medal 76,77,78 Beginner Child/Adult Hunter 79 Beginner Child/Adult U/S

Proudly made with 100% Ontario apples.

Locally Made, Naturally Refreshing.



pommies.com



[@pommiescider](https://www.instagram.com/pommiescider)

Please enjoy responsibly.

GENERAL INFORMATION

GENERAL INQUIRIES FOR: office@angelstone.ca

WEBSITE: www.angelstone.ca

SCAN THIS



equestrian.digital >

Entries will be accepted through Equestrian Digital only.
Daily Ring Schedules will be available on the Angelstone App
[entries.equestrian.digital](https://equestrian.digital)

VENUE INFORMATION



Angelstone Events

SHOW OFFICE

EMAIL ASEoffice@angelstone.ca

MAILING ADDRESS

P.O. Box 634, Rockwood, ON N0B 2K0

SHOW GROUNDS ADDRESS

8720 Wellington County Rd 50, Erin, ON N0B 2K0



Caledon Equestrian Park

SHOW OFFICE

PHONE 905-880-5344

EMAIL CEPoffice@angelstone.ca

MAILING/COURIER ADDRESS

MAIN ENTRANCE - Spectators & Exhibitors

200 Pine Ave, Caledon ON L7E 0M1

NORTH ENTRANCE - All Campers & Horse Trailers

49 Buckstown Trail, Caledon, ON L7E 0M1

FOLLOW US ON OUR SOCIAL MEDIA

FOR ALL OUR LATEST NEWS AND ANNOUNCEMENT
STAY CONNECTED, WE WILL KEEP YOU UPDATED.

 www.facebook.com/angelstonetournaments

 www.instagram.com/angelstoneevents

 www.tiktok.com/@angelstoneevents

ANGELSTONE EVENTS MANAGEMENT TEAM



Kean White
CEO
kean.white
@angelstone.ca



Ryan Clermont
Vice President
ryan.clermont
@angelstone.ca



Dan Galang
Finance
dan.galang
@angelstone.ca



Paul Tan
Finance
paul.tan
@angelstone.ca

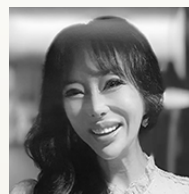

Victoria Clermont
Creative Director
victoria.clermont
@angelstone.ca



Kellie White
Event Marketing Manager
kellie.white
@angelstone.ca

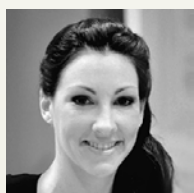

Kelly Clermont
Hospitality Manager
kelly.clermont
@angelstone.ca



Kiria Shantz
Office Manager
kiria.shantz
@angelstone.ca



Yvonne Busby
Office Manager
yvonne.busby
@angelstone.ca



Jessica Daubney
Office Administration
jessica.daubney
@angelstone.ca

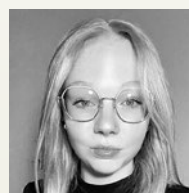

Sky Tremaine
Office
sky.tremaine
@angelstone.ca



Danielle Kendall
Sponsorship Director
danielle.kendall
@angelstone.ca



Georgia Ormerod
Social Media Manager
georgia.ormerod
@angelstone.ca



Aj McCoy
Show Manager
aj.mccoy
@angelstone.ca



Andrew Mattison
Crew Manager
drew.mattison
@angelstone.ca



Paul Bélanger
Co-Manager



Christopher Rintoul
Site Manager

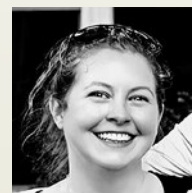

Avery Gahagan
Customer Relations



Peter Canzio
Crew Manager



Griffin Busch
Back of House Manager



Jaydon Durfy
Back of House Manager

2026 STAFF

Timing: Angelstone Events

Presentations: Shelia Johnstone / Penny Murray

Photographer: Laurel Jarvis | www.laurelj Jarvis.com

Food Services: Lein Catering 416-251-5858

Medic: Odyssey Medical

Veterinarians: Trillium Equine Vet Services 365-799-6470

ASE On-Site Farrier: Jordan Ouellet 905-807-6958

CEP On-Site Farrier: Jordan Ouellet 905-807-6958



ANGELSTONE EVENTS, ERIN OFFICIALS

The following officials have been invited.
The management reserves the right to modify this list.

1. **The Ride Every Stride Cup: June 24-28**

- **Course Designers:** Kevin Hollowack, Charles Faubert
- **Hunter Judges:** Jenny Fischer, Lynn Forgoine
- **Jumper Jury:** Jennifer De Neef, Cynthia Gerred, Brad Gabriel
- **Stewards:** Allan Ehrlick, Marj O'Donnell

2. **The Great Pony Challenge & Stewart's Equipment Cup: July 5-7**

- **Course Designers:** Oscar Soberon, Charles Faubert
- **Hunter Judges:** Robin Rost Brown, Lyman Whitehead
- **Jumper Jury:** Jennifer De Neef, Cynthia Gerred, Brad Gabriel
- **Stewards:** Allan Ehrlick, Marj O'Donnell

**A
BIT**
— OF BAKER'S

THE GO-TO PLACE FOR EVERYTHING
EQUESTRIAN SINCE 1980.



WWW.ABITOFBAKERS.COM

save
10%
OFF

USE CODE:
ABIT10

The work behind the win

Nutrition supports performance long before the spotlight.

Feed isn't just fuel. It's a performance strategy.

Every ride leads somewhere. Every decision shapes the moment you've been working toward. Show horses require nutrition that works with their physiology. Controlled energy, targeted amino acids, digestive efficiency, and recovery support all play a role in keeping performance horses at the top of their game. When nutrition is dialed in, horses stay sharper, stronger, and more resilient through demanding training and competition schedules.

 **Masterfeeds**® Equine Nutrition

Designed for horses that compete to win.



 MANUFACTURED IN CANADA

SHOW FEES **GOLD** ANGELSTONE

*Stall Request Hay and Shavings must be booked via entries.equestrian.digital		*All price + HST
Facility Fee/Emergency Fee		\$95.00
Administrative Fee		\$65.00
Jump Canada Levy		\$25.00
Jumper Nomination Fee (Required for 1.10m & higher)		\$175.00
EC Gold Drug Fee		\$8.00
NSF Fee (Non-sufficient-funds / See Rules and Regulations)		\$60.00
Stalls	Tier 1 - FEI Barns (matted, covered isles)	\$350.00
	Tier 2 - Regular Shedrow (matted)	\$295.00
	Tier 3 - Old EMG Stalls (matted)	\$235.00
Hay (per bale)		\$18.00
Shavings (per bag)		\$12.50
Post Entry Fee (See Rules & Regulations under Closing Date)		\$75.00
Day of Add Fee		\$10.00
Camper Fees (both venues) (See Rules and Regulations)		\$375.00





RIDE EVERY STRIDE INC.

Made for you.

Beautifully branded
products to compliment
your equestrian lifestyle.

- Stable Accessories
- Custom Horse Blankets
- Engraved Products
- VIP Event Material
- Branding & Marketing
- Custom Apparel
- Promotional Products
- Horse Show Prizes

rideeverystride.com

RULES & REGULATIONS (1/2)

The Angelstone International Show Jumping Tournaments/Events are EC Sanctioned Gold/Platinum competitions members of Equestrian Canada and are governed by the rules of the EC Rule Book.

(A602.9) When registering for EC sanctioned competitions, athletes must indicate the name of their coach on the entry form or specify that they are self coached. Coaches from other countries must be in good-standing with their home federation and must declare/have proof of insurance. See Rules of Equestrian Canada, Section A, General Regulations, Article 102, Safe Sport Environments.

(A602.2) Every class offered herein which is covered by the rules and specifications of the current rules of EC Rules and will be held and judged in accordance with the EC Rule Book all questions not covered by these rules shall be decided by the show management, whose decision will be final.

(A602.5) Any horse entered in any class at a competition may, may be selected for equine medication control while at the event location.

(A602.7) Per Article A801, every entry at an EC sanctioned competition shall constitute an agreement by the person(s) responsible that the owner, lessee, trainer, manager, agent, coach, driver or rider and horse shall be subject to the EC constitution and all rules of EC and any additional rules set by the competition. It is the responsibility of all individuals participation in any capacity in EC sanctioned competitions to be knowledgeable regarding the EC constitution and the applicable rules of EC and the additional rules, if any, imposed by the competition. Do not participate in this EC sanctioned competition in any capacity if you do not consent to be bound by the constitution and rules of EC and any other additional rules imposed by the competition.

(A602.8) All horses attending Equestrian Canada sanctioned competitions must have met the requirements of Article A519, Vaccinations See Rules of Equestrian Canada, Section A, General Regulations, Article A519, Vaccinations.

Competition Days – Office will open one hour before the first class and declarations for the next day's classes will close at 4:00 pm (Remember there is no fee for the day of scratches, but there is a \$10 fee for the day of adds). This is to allow time for management to schedule the following competition day and make changes online. All changes for the following day will be posted online NO LATER than 10:00 pm.

Non-Competition Days – Monday: Closed / Tuesday: 9:00 am to 4:00 pm.

Schedule – Schedule will be updated online by 10:00 pm the evening before the competition day. Management reserves the right to move classes up an additional 30 minutes from the time posted online. The show management further reserves the right to cancel, postpone, or combine any class or condition they deem advisable without notification. Every effort will be made to provide as much notification as possible

Entries – Entries accepted only through Equestre Digital (Angelstone app). All entries must have complete address, EC or USEF numbers, and horse recording numbers. It is the responsibility of the exhibitor to provide proof of all necessary memberships. Any exhibitor competing without proper memberships will not be allowed to compete unless they attain an Equestrian Canada membership or proof of their Federation membership.

Numbers will not be issued until entry information is complete and a form of payment is left with the office (Visa, MasterCard or check). All accounts must be closed out each Sunday of the event.

Entry Numbers must be worn and visible at all times while mounted. The official number provided by the horse show must be used – no bib numbers.

All competitors will be assessed on a per horse basis the: EC Drug Fee of \$8, JC Levy \$25 & \$95 Facility / Emergency Fee.

Non-showing Horse - Non-showing horses must still be entered through Equestrian Digital and issued a back number. Non-showing horses are subject to an administration fee, but not a non-showing fee.

Closing Date – The closing date for all entries is 14 days prior to the first day of the competition. All entries must be completed online with Equestre Digital (Angelstone app). Entries not received by this day will be subject to a late fee of \$50. Entries submitted on or after Monday of the show week are subject to \$75 fee. Entries may not be accepted if the Tournament has reached capacity

Add / Scratch – Class adds on the day of competition will be subject to a \$10 additional fee. This is to allow us to make a proper schedule and start times the evening before. Scratches will have NO FEE if scratched before the first horse competes in the class to which the exhibitor is scratching. After the first horse has competed there will be no refunds.

Ticketed Hunter Schooling – Hunter rings will be open for ticketed schooling at the end of show days during the week when schedule allows. Horse/Rider must be wearing the current number or will not be permitted to enter rings. Schooling tickets will be billed to back numbers entering rings at \$40.

Payments – We require a valid Visa, MasterCard or blank cheque for ALL open accounts at the time the back numbers are picked up. 3% convenience fee is charged on all credit card transactions. No fee is charged for debit, cash, check or e-transfer payments. All accounts must be closed out each Sunday before competing the following week. All accounts not closed out by 12pm the following Monday will be subject to a 3% late close out fee.

RULES & REGULATIONS (2/2)

Prize Money – Prize money will be credited against all accounts. Any prize money amount under \$1,000 will be left as a credit on account and automatically rolled forward to the next event unless a payout is specifically requested. Prize money will be paid to the registered “payee” on the show entry, which must have a correct mailing address listed, within 30 days following the end of competition event.

Refunds – All show scratches will be subject to a \$65 office fee and a \$75 scratch fee. Stalls are not refundable. Refunds will not be granted on Jumper Nomination after entry closing date but will be granted on all entry fees if the scratch is made before the class starts.

Cash Customers – If you have presented a non-negotiable cheque to Angelstone Tournaments/Events, you may be considered as a “cash only” customer. Entries and stall reservations will not be accepted until cash payment has been received. Management reserves the right to refuse entries.

Non-Negotiable Cheques – Cheques returned by the bank for any reason will be charged a \$60 NSF Fee.

Jumpers – Must pay \$175 Jumper nomination unless competing in a division or class that does not require a nomination. The nomination fee is non-refundable. Jumper nomination fee required for 1.10m and up.

Insurance – All owners and competitors are personally responsible for damages to a third party caused by themselves, their employees, agents or their horses. They are strongly advised to take out a third party insurance policy covering equestrian events.

Dogs – Dogs MUST be kept on a leash at all times while on the property. There will be a \$100 fine for any disruption to competition caused by a loose dog. Owners are responsible for picking up after their dogs at both venues.

Vehicles – All vehicles must be parked in designated areas only. There is no parking on the roads or in the barn areas at any time. All motorized vehicles including golf carts, scooters, dirt bikes, 4-wheelers, etc. must be operated by Fully Licensed Drivers Only. Unlicensed Drivers will be issued a warning on their first offense. Additional offenses will be fined \$250 per violation. Cars parked in the stabling area will be fined \$100 per violation.

STALLS & CAMPERS

*** Stall Request | Hay & Shaving - All orders are done through Equestre Digital (Angelstone app).**

Stabling – Stabling is limited. Prices do not include shavings. Please pre-order shavings and hay by Friday before an event to ensure they are at your assigned stall location upon arrival. Exhibitors will be responsible for all stall reservations if not changed or canceled within 14 days of the start of the show. Cross ties are not permitted in aisle ways.

Weekly Stalls - FEI Barn \$350 / A Block \$295 / B Block \$235 (All stalls are matted)

Stalls are being offered complimentary for showing horses for the *Great Pony Challenge & Stewart's Equipment Cup.

Complimentary stalls must be reserved via the paper form before March 1st.

Stall Upgrades this show: FEI \$150, Regular Shedrow - \$60 *Tack stalls will be regular stall pricing*

GRAND PRIX HORSES MUST BE STABLED ON THE GROUNDS 24 HOURS PRIOR TO ANY CLASS OF \$25,000 OR MORE.

Stalls are available no earlier than 12:00 Noon the Monday of each competition week. Please contact the show office to organize earlier arrival if needed.

Stabling Splits / Trainer Splits – All trainer accounts not split by noon on **FRIDAY** of the current competition week will be billed in full to trainers. No exceptions. Hay/Shavings orders submitted after stall splits will be split evenly amongst the horse list unless clearly specified on the order form.

Feed and Bedding Orders – Must be made by 12:00 Noon to ensure same-day delivery. Orders for the show end on Saturday at 10:00 am.

Manure – Manure must be dumped at the designated area. Manure dumping fine: \$100.

Wash Racks – Horses must be washed/hosed in designated areas only.

Campers – Camper bookings will open online 2 weeks prior to events. \$75 deposit is required to book. Deposits will NOT be refunded if canceled. Check camper chart online before your arrival. Please note that your camper can be moved if you parked on the wrong spot.

Angelstone Show Grounds

- Rate: \$375/week + HST
- Services: 30amp permanent power & water
- Availability: 80 spots / first come first serve basis

CEP Show Grounds

- Rate: \$375/week + HST
- Services: 30/50amp permanent power & water
- Availability: 70 spots / first come first serve basis

ON-SITE CAMPGROUND RULES & REGULATIONS (Terms and Conditions) are available on the registration form.



The show management further reserves the right to cancel, postpone, change or reschedule any class or condition they deem advisable without notification.
The show management reserves the right to cancel the hunter schooling class when entries exceed two hundred trips in one day in any given ring.

VISIT
GREENHAWK[®]
EQUESTRIAN SPORT

at Angelstone Tournaments
and Caledon Equestrian Park



THE VENUE

ANGELSTONE EVENTS



Address: 8720 Wellington County Rd 50, Erin, Ontario N0B 2K0 CANADA

The Angelstone venue is located in the town of Erin, Ontario, less than a half-hour drive northwest of Toronto's Pearson Airport.

Since its founding in 2011, Angelstone's sprawling 70-acre venue has grown to showcase five competition rings. The BFL Stadium is the main arena on the site and can seat up to 5,000 spectators. The stadium features various seating options and offers a one-of-a-kind experience.

Our other feature arenas are the EEC Memorial Ring and the AstaMax Ring. These arenas offer sport at all levels.

A night at Angelstone places our visitors closer to the action, where you will hear the horses and riders interacting with each other over the stillness of the night, followed by the eruption of the crowds after each stellar performance.

This is simply the best venue to take in the exhilarating sport while being surrounded by an elite level of personal service and amenities.

Main Stadium*
Premier Ring*
EEC Memorial Ring*
Kubota Ring*
Astamax Ring*
Grass Derby Field
Lunging Area*

*All-weather footing

Cabana Coast VIP Pavilion
Cloud9 Lounge
On-Site Restaurant
Vendor Area
Family Zone
RV Area
Stabling Area
Ship-In Area



ANGELSTONE EVENTS

Show Grounds



8720 Wellington Country Road 50, Erin, ON N0B 2K0



- ① Main Entrance
 - ② General Public & Trailer Parking
 - ③ RV Area
 - ④ Flatting Area
 - ⑤ Exhibitor Parking
 - ⑥ Handicap Parking
 - ⑦ Trailer Parking
 - ⑧ Stocking Area
 - ⑨ BFL Main Stadium
 - ⑩ Cabana Coast VIP Pavilion - Main Tent
 - ⑪ Cabana Coast VIP Pavilion - Annex Tent
 - ⑫ Cloud9 Lounge / Restaurant
 - ⑬ Covered Bleachers
 - ⑭ Judge's Booth / Media Center
 - ⑮ Main Stadium Warm-Up Ring
 - ⑯ Farriers
 - ⑰ Stabling Area (Blue dashed line)
 - ⑱ FEI Barns
 - ⑲ Vendor Area
 - ⑳ Stocking Area
 - ㉑ Kubota Hunter Ring
 - ㉒ Kubota Warm-Up Ring
 - ㉓ Premier Ring (H1)
 - ㉔ EEC Memorial Ring (H2)
 - ㉕ Hunter Warm-Up Ring
 - ㉖ Astamax Jumper Annex Ring
 - ㉗ Astamax Warm-Up Ring
 - ㉘ Lunging Area
 - ㉙ Flatting Area
 - ㉚ Paddocks
 - ㉛ Show Office
 - ㉜ Barn / Staff Office
 - ㉝ Workshop
 - ㉞ Private Residence
 - ㉟ Private Entrance - Do Not Enter
- Medic
 - Wash Stalls
 - In-Gate
 - Vehicle Road
 - Horse Access Road



FANS OF ANGELSTONE EVENTS RECEIVE

10% OFF
ALL REGULAR PRICED FURNITURE

HUNTER DIVISIONS (1/3)

Schooling Hunter

Open to all - Show Management reserves the right to cancel the hunter schooling class when entries are insufficient. Schooling classes may be added throughout the week time permitting. To run on open card. Height to change throughout the day with each division height. To be pinned at the end of each day.

- Class #1, 2, 3, 4, 5, 6

Ribbons to eighth

Entry Fee: \$45 per class

Low Schooling Hunter – Fences 2'0" & 2'3" & 2'6"

- 2'0" Class #7, 8, 9, 10
- 2'0" Class #11
- 2'3" Class #12, 13, 14, 15
- 2'3" Class #16
- 2'6" Class #17, 18, 19, 20
- 2'6" Class #21

Over Fences
Under Saddle
Over Fences
Under Saddle
Over Fences
Under Saddle

Ribbons to eighth
Ribbons to eighth
Ribbons to eighth
Ribbons to eighth
Ribbons to eighth
Ribbons to eighth

Entry Fee: \$45 per class

Low Hunter - Fences 2'9" - Open to all horses. Will run concurrently with the Baby Green Hunters.

- Class #22, 23, 24, 25
- Class #26

Over Fences
Under Saddle

Ribbons to eighth
Ribbons to eighth

Entry Fee: \$45 per class

\$1,600 Baby Green Hunter – Fences 2'9"

Open to horses that have not competed in an EC sanctioned Gold or Silver competition (or equivalent) in any class requiring the entry to jump 2'9" prior to January 1st of the current year. To maintain their Baby Green Status, horses may not compete in any division in which the jumps exceed 2'9".

- Class #27, 28, 29, 30
- Class #31

Over Fences
Under Saddle

\$350
\$200

Entry Fee: \$295

\$1,600 Pre-Green Hunter Low and High – Fences 3'0" Low / 3'3" High

Low – A first-year pre-green horse is one that has not competed in an EC sanctioned Gold or Silver competition (or equivalent) in any classes requiring the entry to jump over 2'9" (0.85m) prior to January 1st of the current year.

High – A second-year pre-green horse is one that has not competed in an EC-sanctioned Gold or Silver competition (or equivalent) in any classes requiring the entry to jump over 3' (0.90m) prior to January 1st of the current year. If there are less than 8 entries in either section, sections will be combined.

- Class #32, 33, 34, 35
- Class #36

Over Fences
Under Saddle

\$350
\$200

Entry Fee: \$295

High Performance – Fences 3'3" & 3'6" - Open to all horses

- Class #37, 38, 39, 40
- Class #41

Over Fences
Under Saddle

\$350
\$200

Entry Fee: \$60 per class

\$1,600 Combined Working Hunter – Fences First year 3'6" / Second year 3'9" / Regular Working 4'0" - Open to all horses

- Class #42, 43, 44, 45
- Class #46

Over Fences
Under Saddle

\$350
\$200

Entry Fee: \$295

HUNTER DIVISIONS (2/3)

\$1,600 Adult Amateur Working Hunter – Fences 3'0

• Class #47, 48, 49, 50	Over Fences	\$350
• Class #51	Under Saddle	\$200
Entry Fee: \$295		

\$1,600 Children's Working Hunter – Fences 3'0

• Class #52, 53, 54, 55	Over Fences	\$350
• Class #56	Under Saddle	\$200
Entry Fee: \$295		

\$1,600 Amateur Owner Hunter 3'0 – Fences 3'0

• Class #57, 58, 59, 60	Over Fences	\$350
• Class #61	Under Saddle	\$200
Entry Fee: \$295		

\$1,600 Amateur Owner Hunter 3'6" – Fences 3'6"

• Class #62, 63, 64, 65	Over Fences	\$350
• Class #66	Under Saddle	\$200
Entry Fee: \$295		

\$1,600 Junior Working Hunter – Fences 3'6"

• Class #67, 68, 69, 70	Over Fences	\$350
• Class #71	Under Saddle	\$200
Entry Fee: \$295		

Junior/Amateur Hunter 2'6" – Fences 2'6"

Open to all Junior and Amateur riders. Courses will be made up of hunter style jumps and be set at a height not to exceed 2'6". Horse/Rider combinations may not cross enter any division requiring them to jump higher than 2'9". Showing in this division will affect a horse's eligibility.

• Class #72, 73, 74	Over Fences	Ribbons to eighth
• Class #75	Under Saddle	Ribbons to eighth
Entry Fee: \$95		

Beginner Children's/Adult – Fences 2'6"

A beginner hunter is a rider who has NEVER won 6 first place ribbons over fences at any EC of USEF competition (Provincial competitions and Combined Training not to count). These wins are LIFETIME achievements. Schooling Non-Pro and Short Stirrup not to count.

• Class #76, 77, 78	Over Fences	Ribbons to eighth
• Class #79	Under Saddle	Ribbons to eighth
Entry Fee: \$95		

Low Children's/Adult – Fences 2'9"

Horse/Rider combinations may not cross enter at the same show into any Hunter Division with heights exceeding 2'9", any Jumper Classes with heights exceeding 1.0m or any equitation classes with heights exceeding 3'. Showing in this division will affect a Horse's eligibility.

• Class #80, 81, 82	Over Fences	Ribbons to eighth
• Class #83	Under Saddle	Ribbons to eighth
Entry Fee: \$95		

\$1,600 Low Junior/Amateur 3'3" Hunter – Fences 3'3"

• Class #84, 85, 86, 87	Over Fences	\$350
• Class #88	Under Saddle	\$200
Entry Fee: \$295		

HUNTER DIVISIONS (3/3)

\$1,600 Large Pony Hunter – Fences 2'9"

• Class #89, 90, 91, 92	Over Fences	\$350
• Class #93	Under Saddle	\$200
Entry Fee: \$295		

\$1,600 Medium Pony Hunter – Fences 2'6"

• Class #94, 95, 96, 97	Over Fences	\$350
• Class #98	Under Saddle	\$200
Entry Fee: \$295		

\$1,600 Small Pony Hunter – Fences 2'3"

• Class #99, 100, 101, 102	Over Fences	\$350
• Class #103	Under Saddle	\$200
Entry Fee: \$295		

Children's Pony – Fences Small & Medium 2'0 / Large 2'6"

A combined pony division open to all ponies ridden by a junior. Lines will be set on a 12' stride. No in and out. Judged on quality, movement, jumping style, manners, and way of going. The division does not affect Green Pony status. Ponies and riders may cross enter into any other division they may be eligible for.

• Class #104, 105, 106	Over Fences	Ribbons to eighth
• Class #107	Under Saddle	Ribbons to eighth
Entry Fee: \$95		

Short/Long Stirrup – Fences 2'0

Open to all horse/rider combinations where the rider does not show in other classes that require them to jump. Short Stirrup is limited to junior "C" riders. Horses and ponies may show in other classes with a different rider. As entries warrant, Short and Long Stirrup may be combined. 2" vertical division is the only other division short/long stirrup rider combinations can show.

• Class #108, 109	Over Fences	Ribbons to eighth
• Class #110	Under Saddle	Ribbons to eighth
Entry Fee: \$85		

Walk/Trot & Walk/Trot/Canter Equitation - Open to Riders 11 and Under. May cross into Flat Equitation only.

• Class #111	Walk / Trot	Ribbons to eighth
• Class #112	Walk / Trot / Canter	Ribbons to eighth
Entry Fee: \$40 per class		

Crossrails – Fences 18"

Open to all riders, adults are encouraged to enter. Riders are not eligible to compete in any other classes at the same show except any other flat classes that the rider may be eligible for (Walk/Trot, Walk/Trot/Canter). Riders to trot or canter the course without penalty. The under saddle will show at only the walk and trot.

• Class #113, 114	Over Fences	Ribbons to eighth
• Class #115	Under Saddle	Ribbons to eighth
Entry Fee: \$85		

Pole Division

Open to all junior riders. Riders are not eligible in any other classes at the same show except walk/trot and w/t/c or the Cross Rail division. Riders to trot or canter the course without penalty. The under saddle will show at the walk and trot.

- Class #116 Equitation Over Poles
- Class #117 Hunter Over Poles
- Class #118 Walk/Trot Under Saddle

Division fee: \$85

Flat Division - Open to all horses. Additional requirements of Show Hack will be collected and extended gaits.

- Class #126 Show Hack (Article F1101)
- Class #127 Pleasure Hack (Article F110)

Division fee: \$50

SPECIAL HUNTER CLASSES (1/2)

\$128,000 Founders Cup Hunter Derby Series in memory of Jeff Brandmaier:

Regulations: The competition will consist of one round. Fence heights will be 3'6" and 3'0", with options available from 3'3" to 4'3".

Rules: One round. 3'6" Derby will have options up to 4'3" and 3'0" Derby will have options up to 3'3". Course will include hunter classic, handy hunter, and field hunting fences.

At least five options will be offered. Bonus points will be available for handiness at the judge's discretion. Open numerical score.

- **#500 \$3,000 3'6"/3'0 Founders Cup Derby** Entry Fee: \$275
(Classes that count for Canadian Derby Series will have CHD listed on schedule)

- **#501 \$250 Jr/Am Overlay** Entry Fee: \$25
*To be eligible for the Jr/Am Overlay bonus you must be entered in class 500.

- **#502 \$10,000 3'6"/3'0" Founders Cup Derby** Entry Fee: \$475
(Classes that count for Canadian Derby Series will have CHD listed on schedule)

- **#503 \$250 Jr/Am Overlay** Entry Fee: \$25
*To be eligible for the Jr/Am Overlay bonus you must be entered in class 502.

\$50,000 Founders Cup Leading Horse/Rider Derby Series

Horse and rider combinations from both the 3'0" and 3'6" derbies will be eligible to earn points towards this series bonus. This series will be made up of 10 Derby events plus a final. Horses must compete at the final to be eligible for overall prize money. These events (and their point multiplier) are as followed: Spring: CEP 2 (1x), CEP 3 (2x), CEP 4 (1.5x), ASE 1 (1.5x), ASE 2 (2x) Summer: CEP 1 (2x), CEP 2 (1.5x), CEP 3 (1.5x), ASE 3 (2x), ASE 4 (3x), Fall: CEP 1 (2x), CEP 2 (2x), CEP 3 FINAL (3x).

HORSES MUST COMPETE AT FINAL TO WIN OVERALL MONEY

At the end of circuit the prize money will be awarded as follows to the top 10 horse/rider combos:

1st- \$12,500, 2nd- \$8,000, 3rd- \$7,000, 4th- \$6,000, 5th- \$5,000, 6th- \$3,000, 7th- \$3,000, 8th- \$2,000, 9th- \$1,500, 10th- \$1,000

\$1,000 2'6"/2'9" Discovery Derby

2'6" & 2'9" heights will be judged as one class. Open to Junior/Amateurs Only.

Rules: Horse riders combinations competing over 3'0 are not eligible.

Course will include hunter classic, handy hunter, and field hunting fences. Bonus points will be available for use of options and additional bonus points will be available for handiness at the judge's discretion.

- **#504 2'6" Discovery Derby** Entry Fee: \$99
- **#505 2'9" Discovery Derby** Entry Fee: \$99

Green Hunter Incentive

The qualifying classes will be held at each Angelstone competition in 2026 with the final in October. The last over fences class in the 3'0/3'3" Pre-Green Hunter Division and the 3'6"/3'9" Combined Working Hunter Division will be an overlay and serve as the Green Incentive qualifier, as well as a stake class and count towards the regular division. All horses will receive a score, and the Green Incentive qualifier will also be pinned accordingly. Entries must declare before the start of the class(es).

The top 20 in the season long standings will qualify for the \$5,000 Final. The regular season champion will be presented a cooler, trophy and \$2,500 at the Greenhawk Cup.

- **Class #120** Entry Fee: Qualifiers \$10 Ribbons to eighth

2026 Young Hunter Development Series (ASE 2)

Open to horses 6 years and under who have never competed over 2'6".

The top 15 in the regular season standings will qualify for the final. No entry fee for qualified horses

1. • **#121 Model - Class**
2. • **#122 Under Saddle**
3. • **#123 2'3"/2'6" Over Fences**
4. • **#124 Schooling Over Fences**

Entry Fee: \$150

Prize Money Weekly - Gold \$500 / Silver \$300 / Bronze \$200

SPECIAL HUNTER CLASSES (2/2)

\$10,000 3'0/3'3"/3'6" Junior/Amateur Hunter Classic Series (2026 \$24,000 Series) (ASE 2)

Rules: One round. At least 10 fences. Fences 3'0, 3'3" & 3'6. Open to 3'0, 3'3" & 3'6 Juniors and Amateur riders who compete in the Adult Amateur, Children's Hunter, Junior/Amateur 3'3", Junior hunter 3'6", Amateur Owner 3'6". Series composed of 7 Qualifiers & Final. Refer to weekly offerings for events where this competition will be offered. Entries must compete in the corresponding division at the same event.

The classic may contain, multiple single jumps, roll backs, bending lines or longer lines. Judged numerically out of 100 on quality, movement, jumping style, manners, and way of going. To be judged on quality, movement, jumping style, handiness, manners, and way of going. Pace and brilliance are to be rewarded.

- Class #507

Entry Fee: \$300

\$1,000 Pony Hunter Classic Series (2026 \$10,000 Series)

Rules: One round. Fences 2'3"/2'6"/2'9. Open to all. Refer to feature classes for tournaments offered.

The course will be set at appropriate pony heights with a minimum of 10 jumps. The classic may contain, multiple single jumps, roll backs, bending lines or longer lines. Judged numerically out of 100 on quality, movement, jumping style, manners, and way of going.

- Class #508

Entry Fee: \$95

\$1,000 Pony Derby Series (2026 \$10,000 Series) (ASE 1)

Rules: One round. Fences 2'3"/2'6"/2'9. Open to all. The course will be set at appropriate pony heights with a minimum of 10 jumps. Judged numerically out of 100 with an additional 8 points available for high options and 10 for handiness. Course must offer 4 high options.

- Class #509

Entry Fee: \$95

\$1,500 Great Pony Challenge (ASE 2)

Rules: One Round. Fences 2'3"/2'6"/2'9". Open to all small, medium and large ponies. The GPC will ribbon individual competitors as well as competition teams. Teams will consist of three ponies each and be comprised of any combination of smalls, mediums or larges. Pony teams must be submitted to the office 24 hours prior to the start of the class.

- Class #506

Entry Fee: Included with Division.

\$1,500 Great Pony Challenge "Junior Edition" (ASE 2)

Rules: One Round. Fences cross rail/18"/2'0"/2'3"/2'6". Open to all cross rail, short stirrups and children's pony riders. The GPC Junior will ribbon individual competitors as well as competition teams. Teams will consist of three ponies each and be comprised of any combination of horses/ponies competition in the listed divisions. Teams must be submitted to the office 24 hours prior to the start of the class.

- Class #520

Entry Fee: Included with Division.

\$1,000 LongRun TB Hunter Challenge presented by Chiefswood Aftercare (ASE 1)

Rules: Two rounds, 2'6" & 3'0. Open to all Thoroughbreds with a valid tattoo or papers from The Jockey Club or CTHS. Copy of the papers must be provided to the Horse Show Office or Tattoo verified by Show Vet/Steward. Horses may be ridden by amateur or pro riders. The challenge will offer 2 heights 2'6" & 3'0, and will consist of two rounds with open numerical scoring to be combined for overall winner. Winner will receive a cooler, prize money & ribbons to 6th.

- Class #510

Entry Fee: \$95

OHJA Pony Power Series: One event at each set of shows. Pony Power Final at Greenhawk Cup (ASE 1)

The Handy course could consist of: rollback, trot fence, hand gallop fence, bending line, halt, option fence, bounce, direct line to/from a to the in-gate. Open numerical scoring is required. Scoring will be based on traditional hunter criteria with an emphasis on style and handiness. Ponies will be required to jog.

We will provide special ribbons and prizes to be presented to the class winners. The Pony Power Series is intended to encourage the use of the Open Numerical Scoring System for both the enjoyment and education of the exhibitors and spectators. Formal attire is optional.

There will be a final for those qualifying in the EC Small, Medium and Large Pony Power Series Qualifiers. Qualified entries will have won a 1st, 2nd, 3rd or 4th place ribbon in at least one EC Small, Medium, and Large division Pony Power Class. Provincial Award points will be awarded in the qualifiers but not the Finals.

Quality Wood Shavings

Small, Medium or
Large flakes available

All shavings are
100% dust screened
and kiln dried

Our product ships
Floor Loaded,
Palletized or in Bulk.



Call today for your free quote!
1-800-838-8002
www.championshavings.com



Excellence in International Horse Shipping

horseflight  .com

Fly First Class

Transporting the competitive horse world,
one flight at a time.

horseflight.com

+1(844)832-5848

✉ team@horseflight.com

📍 Califon, NJ | Wellington, FL | Ocala, FL



EQUITATION CLASSES (1/2)

Jump Canada Medal (G1105) 3'6" Open to Junior riders.

- Class #156

Entry Fee: \$60

CET Medal (G1109) 1.10m Open to Junior & Amateur riders 21 years old & younger. CET Membership mandatory.

- Class #157

Entry Fee: \$60

Canadian Open Medal 1.10m Open to Junior & Amateur riders. Riders compete over two phases (Gymnastic and Jumping).

- Class #158, 159

Entry Fee: \$120

CET Mini Medal

Class will be held under same rules and regulations as the CET Medal. Riders cannot cross enter between mini medal and CET medal at the same competition.

Jumping Phase - maximum 1.0m

Gymnastics Phase - maximum 0.90m

- Class #160

Entry Fee: \$60

Ride Every Stride Medals+

To be shown over a course of eight or more hunter type fences with at least two changes of directions and including at least two tests (see EC rules A G1009: Tests).

Junior: Open to Junior riders. Fences 3'6"

Children's: Open to Junior riders. Fences 3'0. Riders are not allowed to cross enter into Jumper classes exceeding 3'9" (1.20m), Hunter or Equitation classes exceeding 3'3".

Amateur: Open to Amateur riders. Fences 3'0

Pony: Open to Junior riders. 'A' riders restricted to Large ponies, 'B' and 'C' riders permitted on all ponies sizes. Fence heights and distances to be adjusted for respective pony sizes.

- **161 Ride Every Stride Small Pony Medal**
- **162 Ride Every Stride Medium Pony Medal**
- **163 Ride Every Stride Large Pony Medal**
- **164 Ride Every Stride Children's Medal 3'3"**
- **165 Ride Every Stride Adult Medal 3'0**
- **166 Ride Every Stride Junior Medal 3'6"**
- **167 Ride Every Stride Amateur Medal 3'6"**

Entry Fee: \$50

Entry Fee: \$50

Entry Fee: \$50

Entry Fee: \$50

Entry Fee: \$50

Entry Fee: \$50

Entry Fee: \$50

Emerging Rider Medals

To be shown over a course of eight or more hunter type fences with at least two changes of directions and including at least one of the following tests: halt, trot fence, rollback, bending line.

Short Stirrup: Open to all riders eligible for the short-stirrup division

Children's Pony: Open to all riders eligible to compete in the Children's Pony Division. Riders competing in the Pony Medals are not eligible to participate.

Beginner Children's & Adult: Open to all riders eligible for the beginner child/adult division.

- **170 Ride Every Stride Short Stirrup Medal**
- **172 Ride Every Stride Beginner Children's/Adult Medal**
- **173 Ride Every Stride Low Children's/Adult Medal**

Entry Fee: \$50

Entry Fee: \$50

Entry Fee: \$50

EQUITATION CLASSES (2/2)

Finals (Information Purposes)

Medals Finals @ The Outdoor Finale - Entry Fee: \$75

The top 20 riders from each of the Ride Every Stride Medals will be eligible to compete. The top 4 in each medal Final will return for a ride-off.

\$5,000 Canadian Open Medal 1.10m Final / \$2,500 Canadian Junior Medal 1.0m Final

Qualifying events: numerical scores given in two different rounds. The first round will be a gymnastic phase. This is intended to prepare athletes for medal finals. The second round will be a typical jumping phase, over a Grand Prix type course. Athletes will be penalized 1 point for every second or commenced second they are over the time allowed.

Overall standing at qualifying events will be based on adding the scores from both phases together. In the event of a tie, the highest score in the jumping phase will win.

\$7,500 Bursary Final

Athletes will earn points at all qualifying competitions. Points are based on entries in the competition.

The top 20 athletes (plus ties) will qualify for the final. Points at the final will be worth double. Riders must compete at final to be eligible for bursaries. Bursaries after the final will be awarded to the following based on total points earned all season:

Canadian Open 1st - \$2,000 / 2nd - \$1,500 / 3rd - \$500 / Winner of the final - \$1,000

Canadian Mini 1st - \$1,000 / 2nd - \$750 / 3rd - \$250 / Winner of the final - \$500

- Class #174 Gymnastic Phase
- Class #175 Jumping Phase







Wishing everyone a safe show season full of growth, success, and memorable moments

WILLOW

MODERN LUXURY
MADE ATTAINABLE

SHOP OUR LOCATIONS AT
CALEDON AND ANGELSTONE

WWW.WILLOWEQUESTRIAN.COM



DANIEL COYLE & LEGACY

 @voltairedesignusa_can

 @voltairedesign

 VoltaireDesign.com



CWD.
We care. You ride.



ANTARÈS (Riding is an Art.
SELLIER FRANCE

ANTARÈS

SELLIER - FRANCE



2027
CELLARS

WINE
WITHOUT COMPROMISE

Kenn Paragopka

VISIT US

TASTING ROOM HOURS:
Monday- Sunday 11:00AM-5:00PM

ONLINE AT: 2027cellars.ca

TASTINGS | PATIO | BISTRO | HIKING

2027
CELLARS

Angelstone Competitors Enjoy 10% off with code

ANGELSTONE10

3100 Glen Road Jordan Station, Ontario, L0R 1S0
CALL US: 905-562-5050 | EMAIL US: ORDERS@2027CELLARS.CA

JUMPER DIVISIONS (1/2)

Schooling 0.6m – Max height 0.6m

- Class #201,202,203,204,205

Schooling 0.75m – Max height 0.75m / Max width 0.80m

- Class #206,207,208,209,210

Schooling 0.9m – Max height 0.9m / Max width 1.0m

- Class #211,212,213,214,215

Schooling 1.0m – Max height 1.0m / Max width 1.10m

- Class #216,217,218,219,220

Schooling 1.10m – Max height 1.10m / Max width 1.20m

- Class #221,222,223,224,225

Schooling Class Entry Fee: \$40/Class

Clear Round Ribbons

0.60m Jumper – Max height 0.6m - Open with the exception of classics being open to Jr/Am ONLY

- Class #230 Table A Speed
- Class #231 Two Phase (Art. 274.2.5)
- Class #232 Table A Speed
- Class #233 \$500 Jr/Am Table A Classic

Entry Fee: \$40/Class | \$75/Classic

Ribbons to eighth

0.75m Jumper – Max height 0.75m / Max width 0.8m - Open with the exception of classics being open to Jr/Am ONLY

- Class #234 Table A Speed
- Class #235 Two Phase (Art. 274.2.5)
- Class #236 Table A Speed
- Class #237 \$500 Jr/Am Table A Classic

Entry Fee: \$40/Class | \$75/Classic

Ribbons to eighth

0.9m Jumper – Max height 0.9m / Max width 1.00m - Open with the exception of classics being open to Jr/Am ONLY

- Class #238 Table A Speed
- Class #239 Two Phase (Art. 274.2.5)
- Class #240 Table A Speed
- Class #241 \$750 Jr/Am Table A Classic

Entry Fee: \$40/Class | \$95/Classic

Ribbons to eighth

1.0m Jumper – Max height 1.00m / Max width 1.10m - Open with the exception of classics being open to Jr/Am ONLY

- Class #242 Table A Speed
- Class #243 Two Phase (Art. 274.2.5)
- Class #244 Table A Speed
- Class #245 \$750 Jr/Am Table A Classic

Entry Fee: \$40/Class | \$95/Classic

Ribbons to eighth

1.10m – Max height 1.10m / Max width 1.20m - Open with the exception of classics being open to Jr/Am ONLY

- Class #246 \$500 Table A Speed Entry Fee: \$70
- Class #247 \$500 Two Phase (Art. 274.2.5) Entry Fee: \$70
- Class #248 \$1,000 Jr/Am Table A Classic (week 1&3) Entry Fee: \$125
- Class #248 \$2,500 Jr/Am Table A Classic (week 2&4) Entry Fee: \$175

JUMPER DIVISIONS (2/2)

Junior/Amateur 1.20m – Max height 1.20m / Max width 1.30m

• Class #249	\$500 Table A Speed	Entry Fee: \$70
• Class #250	\$500 Two Phase (Art. 274.2.5)	Entry Fee: \$70
• Class #251	\$2,500 Table A Classic (week 1&3)	Entry Fee: \$175
• Class #251	\$5,000 Table A Classic (week 2&4)	Entry Fee: \$300

Junior/Amateur 1.30m – Max height 1.30m / Max width 1.40m

• Class #252	\$500 Table A Speed	Entry Fee: \$70
• Class #253	\$500 Two Phase (Art. 274.2.5)	Entry Fee: \$70
• Class #254	\$2,500 Table A Classic (week 1&3)	Entry Fee: \$175
• Class #254	\$5,000 Table A Classic (week 2&4)	Entry Fee: \$300

Junior/Amateur 1.40m – Max height 1.40m / Max width 1.50m

• Class #255	\$500 Table A Speed	Entry Fee: \$70
• Class #256	\$500 Two Phase (Art. 274.2.5)	Entry Fee: \$70
• Class #257	\$2,500 Table A Classic (week 1&3)	Entry Fee: \$175
• Class #257	\$5,000 Table A Classic (week 2&4)	Entry Fee: \$300

*1.30m and 1.40m will be combined if either division has less than 8 entries.

Open Jumper 1.15m – Max height 1.15m / Max width 1.25m

• Class #258	\$500 Table A Speed	Entry Fee: \$70
• Class #259	\$500 Two Phase (Art. 274.2.5)	Entry Fee: \$70
• Class #260	\$1,500 Table A Jump-Off	Entry Fee: \$125

Open Jumper 1.25m – Max height 1.25m / Max width 1.35m

• Class #261	\$750 Table A Speed	Entry Fee: \$70
• Class #262	\$750 Two Phase (Art. 274.2.5)	Entry Fee: \$70
• Class #263	\$2,500/\$5,000 Table A Jump-Off	Entry Fee: \$175/\$300

Open Jumper 1.35m – Max height 1.35m / Max width 1.45m

• Class #264	\$750 Table A Speed	Entry Fee: \$85
• Class #265	\$750 Two Phase (Art. 274.2.5)	Entry Fee: \$85
• Class #266	\$2,500/\$5,000 Table A Jump-Off	Entry Fee: \$175/\$300

CAROLYN SCIME

DISTINCTIVE PROPERTIES — TOWN & COUNTRY

AURORA – KING – CALEDON – MONO – MULMUR



www.cscime.com

@carolyn_scime

carolyn@chestnutpark.com
(519) 316-9797

CHESTNUT PARK
REAL ESTATE BROKERAGE
CHRISTIE'S
INTERNATIONAL REAL ESTATE

SPECIAL JUMPER CLASSES

\$10,000 Open Welcome 1.35m (Rules: Table A, Art 238.2.2)

- Class #700 Entry Fee: \$500

\$2,500 Modified Grand Prix 1.30-1.35m (Rules: Table A, Art 238.2.2)

- Class #602 Entry Fee: \$200

\$5,000 Modified Grand Prix 1.30-1.35m (Rules: Table A, Art 238.2.2)

- Class #601 Entry Fee: \$300

\$25,000 Saturday Grand Prix 1.40m (Rules: Table A, Art 238.2.2)

- Class #800 Entry Fee: \$750

\$40,000 Saturday Grand Prix 1.40m (Rules: Table A, Art 238.2.2)

- Class #800 Entry Fee: \$950

\$500 Pony Jumper Classic

The pony jumper classic will be divided into specific heights based on pony size but judged as one class. Small ponies jump 0.70m, medium ponies jump 0.75m and large ponies jump 0.80m. A speed class will also be offered prior to the classic in the same height splits.

- Class #299 Pony Jumper Speed (S 0.70m /M 0.75m / L 0.80m)
- Class #300 Pony Jumper Classic (S 0.70m /M 0.75m / L 0.80m)

\$1,000 U25 Classic Overlay with Class 800

To be held concurrently with the designated National Grand Prix. Final (overlay) to be held at the Outdoor Finale in October. Open to riders from the beginning of the calendar year in which they reach the age of 16 until the end of the calendar year in which they reach the age of 25. Riders must nominate to both the Grand Prix and the U25 component to be eligible.

- Class #801 Entry Fee: \$100

\$2,000 Thoroughbred Jumper Series (\$17,000 Series) (ASE 2)

One class run in conjunction with the 1.0m Jr/Am Jumper Classic – Pinned Separately.

Open to all thoroughbreds with a valid tattoo or papers from The Jockey club of CTHS. Copy of the papers must be provided to the Horse Show Office, or Tattoo verified by Show Steward.

Open to juniors, amateurs, and professionals. If shown by a professional in the thoroughbred class, the horse is not eligible for awards in the associated 1.0m Jr/Am Classic. Winner will receive a cooler, prize money, and ribbons to 8th.

Class Entry Fee: \$100

To be eligible for the final, horse must have competed in one of the previous thoroughbred jumper series classes throughout the summer.

Cabana Coast 5/6/7 year old Qualifier

- Class #270,271,272 – 5-Year-Old Qualifier – \$50/ Class (\$75/ Classic)
- Class #273,274,275 – 6-Year-Old Qualifier – \$50/ Class (\$75/ Classic)
- Class #276,277,278 – 7-Year-Old Qualifier – \$50/ Class (\$75/ Classic)

CHAMPIONSHIP - The Outdoor Finale

- Class #270 – \$4,000 5-Year-Old Final - 1.10m~1.15m - Entry Fee: \$350
- Class #273 – \$5,000 6-Year-Old Final - 1.20m~1.25m - Entry Fee: \$450
- Class #276 – \$7,500 7-Year-Old Final - 1.30m~1.35m - Entry Fee: \$550

Finals will consist of one round Friday and one round Sunday. Faults from each round will be added together, and if there is a tie for first place, there will be a Jump-off.



Dutch Masters

CONSTRUCTION SERVICES LTD.

Personalized solutions for your country property

Greg van Bolderen

Gary van Bolderen

www.dutchmasters.on.ca

705.737.3392



SPRUCEWOOD
TACK SHOP

Tavistock • London • CEP • Angelstone • Online

sprucewoodtack.com

Let's talk horsepower.

Club Car

onward



ALBION 
GOLF CARS

info@albiongolfcars.com 416.236.1001



PARLANTI

PRIZE MONEY DISTRIBUTION CHART

Total	1st	2nd	3rd	4th	5th	6th	7th	8th	9th	10th
\$235	\$68	\$43	\$38	\$28	\$23	-	-	-	-	-
\$250	\$100	\$75	\$50	\$25	-	-	-	-	-	-
\$350	\$160	\$70	\$50	\$40	\$30	-	-	-	-	-
\$500	\$150	\$100	\$80	\$70	\$50	\$50	-	-	-	-
\$750	\$225	\$150	\$120	\$105	\$75	\$75	-	-	-	-
\$900	\$270	\$165	\$145	\$120	\$110	\$90	-	-	-	-
\$1,000	\$350	\$200	\$150	\$100	\$100	\$100	-	-	-	-
\$1,500	\$450	\$300	\$240	\$210	\$150	\$150	-	-	-	-
\$2,000	\$450	\$300	\$250	\$200	\$200	\$200	\$150	-	-	-
\$2,500	\$630	\$450	\$320	\$260	\$220	\$200	\$200	-	-	-
\$3,000	\$600	\$500	\$400	\$350	\$300	\$300	\$275	\$275	-	-
\$5,000	\$1,500	\$1,000	\$750	\$500	\$400	\$350	\$250	\$250	-	-
\$10,000	\$2,800	\$2,000	\$1,500	\$1,100	\$800	\$600	\$600	\$600	-	-
\$25,000	\$6,250	\$5,000	\$4,000	\$2,500	\$2,000	\$1,500	\$1,250	\$1,000	\$750	\$750
\$40,000	\$10,000	\$8,000	\$6,400	\$4,000	\$3,200	\$2,400	\$2,000	\$1,600	\$1,200	\$1,200

*Your leading provider of
custom equestrian products.*



Ride Every Stride Inc.
877-278-6588
info@rideeverystride.com
rideeverystride.com

Made for you.



Equestrian Farm Development & Footing Specialist

- Consultation
- New Arena Design & Construction
- Rehabilitation of Existing Surfaces
- Footing Maintenance Programs
- Synthetic Additives Supply & Installation



Viridian Land Management
5-200 Green Lane East Suite 107
East Gwillimbury ON, L9N 0Z7
T:(416) 845-7170
E: info@viridianlm.com

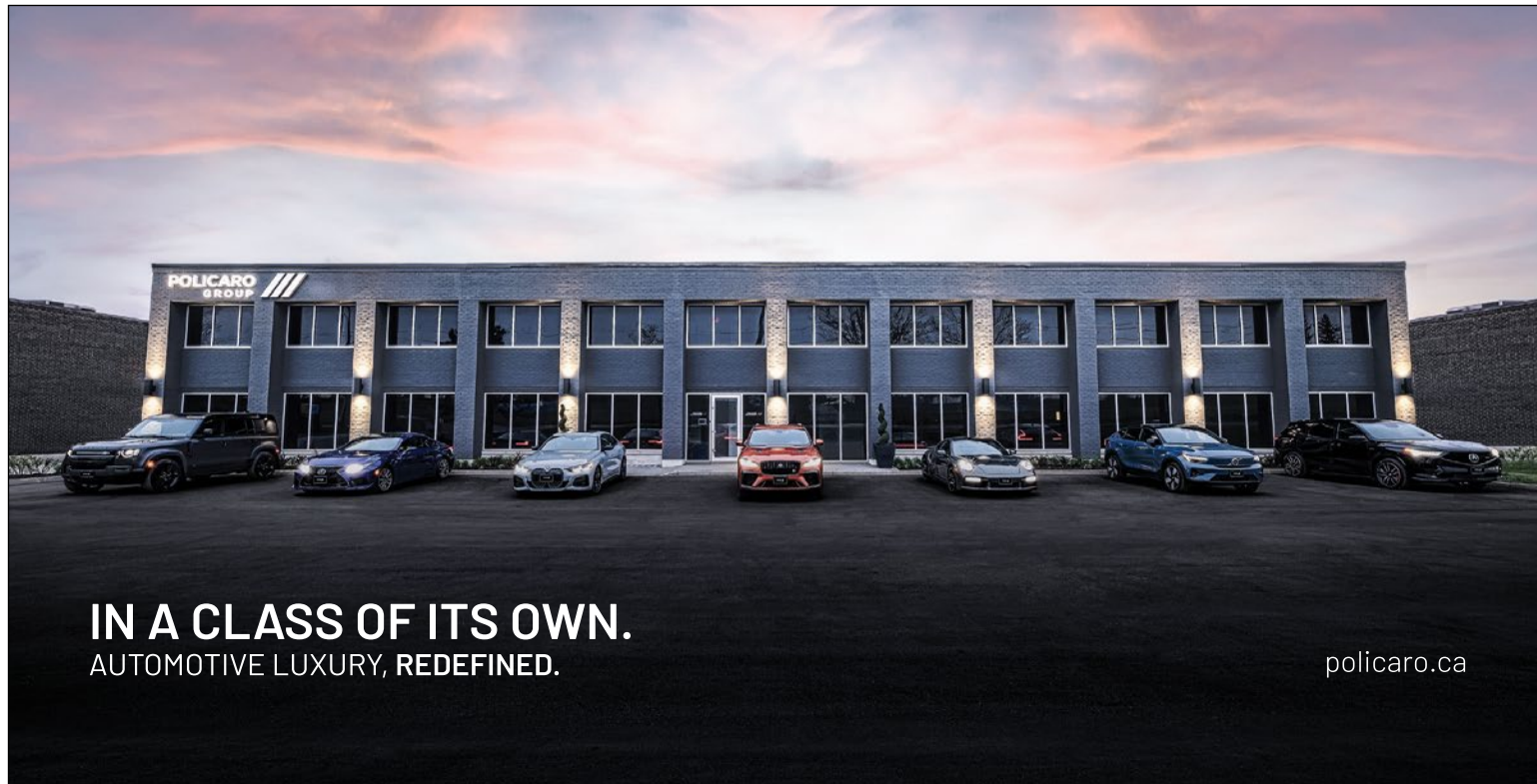

IN A CLASS OF ITS OWN.
AUTOMOTIVE LUXURY, REDEFINED.

policaro.ca

POLICARO
GROUP

CANADA
BEST
MANAGED
COMPANIES

ACURA



JAGUAR



LEXUS



VOLVO

MOTION
ENDEAVOURS

POLICARO
LEASING

POLICARO
PERFORMANCE

POLICARO
MOTORSPORT



**PERFORMANCE,
PERSONALIZED.**

Create your personalized look
in our CustomLab
at EquiFit.net

EquiFit | **CUSTOM
LAB**



EQUUS INTEGRAL

The Brand. The Saddle.

