

# 2026



## ANGELSTONE EVENTS

### GOLD SERIES PRIZELIST

### CALEDON SPRING TOUR

\* Pending EC approval

Last updated on Feb 2





**Kubota**

# **IT'S A TOUGH JOB. BUT NOTHING FEELS BETTER THAN DOING IT YOURSELF.**

That's where we come in. Our family of Kubota equipment is impeccably designed to help you take on any job, big or small. Visit us online to find out more.



**kubota.ca** |    

# 2026

## GOLD SERIES SHOW DATES

TOUR	DATE	EVENTS
Caledon Spring Tour	May 6-10	CEP SPRING 1 - The Caledon Welcome
	May 13-17	CEP SPRING 2 - The Motion Endeavours Cup
	June 3-7	CEP SPRING 3 - The System Equine Cup
	June 10-14	CEP SPRING 4 - The Masterfeeds Summer Showcase
Angelstone Canada Day Tour	June 24-28	ASE 1 - The Ride Every Stride Cup
	July 1-5	ASE 2 - Great Pony Challenge & Stewart's Cup CSI2*
Caledon Summer Tour	July 15-19	CEP SUMMER 1 - Canadian Open CSI2* & World Hunter Week (WCHR)
	July 22-26	CEP SUMMER 2 - The Kubota International CSI2*
	August 5-9	CEP SUMMER 3 - Nations Cup of Caledon CSIO3*
	August 12-16	CEP SUMMER 4 - The Carolyn Scime Cup
August at Angelstone	August 26-30	ASE 3 - Hunter Spectacular & Angelstone Classic CSI2*
	September 2-6	ASE 4 - Major League Toronto CSI5*/2*
Caledon Fall Tour	September 16-20	CEP FALL 1 - The BFL Cup
	September 23-27	CEP FALL 2 - The Greenhawk Fall Cup
	September 30-October 4	CEP FALL 3 - The Outdoor Finale





CABANA COAST





# The work behind the win

Nutrition supports performance long before the spotlight.

Feed isn't just fuel. It's a performance strategy.

Every ride leads somewhere. Every decision shapes the moment you've been working toward. Show horses require nutrition that works with their physiology. Controlled energy, targeted amino acids, digestive efficiency, and recovery support all play a role in keeping performance horses at the top of their game. When nutrition is dialed in, horses stay sharper, stronger, and more resilient through demanding training and competition schedules.

 **Masterfeeds®** Equine Nutrition

*Designed for horses that compete to win.*



 MANUFACTURED IN CANADA



# 2026

## POINT MULTIPLIERS

Points are calculated based on the finishing position in the class, entries in each class and multiplier of each event.

Angelstone Circuit point system: 1st - 10, 2nd - 8, 3rd - 6, 4th - 5, 5th - 4, 6th - 3, 7th - 2, 8th - 1

Therefore - if a horse wins a class with 20 entries at a show with a multiplier of 2x the calculation will be as follows

10 (points to win) x 20 (entries in the class) x 2 (multiplier of the event) = 400 points

---

**CEP SPRING 1. The Caledon Welcome : May 6-10 .... 1x**

**CEP SPRING 2. The Motion Endeavours Cup : May 13-17 .... 1x**

**CEP SPRING 3. The System Equine Cup : June 3-7 .... 1.25x**

**CEP SPRING 4. The Masterfeeds Summer Showcase : June 10-14 .... 1.25x**

**ASE 1. The Ride Every Stride Cup : June 24-28 .... 1.25x**

**ASE 2. The Great Pony Challenge & Stewart's Equipment Cup CSI2\* : July 1-5 .... 1.5x**

**CEP SUMMER 1. The Global Open CSI2\* & World Hunter Week : July 15-19 .... 2x**

**CEP SUMMER 2. The Kubota International CSI2\* : July 22-26 .... 1.5x**

**CEP SUMMER 3. The Nations Cup of Caledon CSIO3\* : August 5-9 .... 2x**

**CEP SUMMER 4. The Chestnut Park / Carolyn Scime Cup : August 12-16 .... 1.5x**

**ASE 3. The Hunter Spectacular & Labor Day Classic CSI2\* : August 26-30 .... 2x**

**ASE 4. Major League Toronto CSI5\*/2\* : September 2-6 .... 2x**

**CEP FALL 1. The BFL Cup : September 16-20 .... 1.5x**

**CEP FALL 2. The Greenhawk Outdoor Finale : September 23-27 .... 2x**

**CEP FALL 3. The Indoor Finale (Last event for RAWF Points) : September 30 - October 4 .... 2.5x**



# 2026 WEEKLY FEATURES

		SPECIAL RATING		JUMPER PROGRAMS						HUNTER PROGRAMS								EQUITATION PROGRAMS					
VENUE / EVENT	DATES	FEI	USEF	1.40m National Grand Prix	1.35m Modified Grand Prix	Jr/Am Classics	Jr/Am Team .6/.75/.9/1.0	Young Jumper Division	T-Bred Jumper Classic	\$3K 3'/3'6" Derby	Green Hunter Incentive	Young Hunter Series	Pony Classic	Pony Power & Derby	3'0/3'3/3'6 Jr/Am Classic	Beginner/ Modified Classic	T-Bred Hunter Classic	CET Medal	JC Medal	Canadian Open Medal	CET Mini Medal	MacLay Medal	USEF Medal
CALEDON SPRING																							
1. Caledon Welcome	May 6-10			\$25K	\$5K	\$2.5K		X		\$3K	X			X	\$2K		X	X	X	X	X		
2. Motion Endeavours Cup	May 13-17			\$25K	\$10K	\$5K		X	\$2K	\$3K	X	X	X					X	X	X	X		
3. System Equine Cup	Jun 3-7			\$25K	\$5K	\$2.5K		X		\$10K	X			X	\$2K		X	X	X	X	X		
4. Masterfeeds Summer Showcase	Jun 10-14			\$25K	\$10K	\$5K	X	X	\$2K	\$3K	X	X	X			X		X	X	X	X		
CANADA DAY TOUR AT ANGELSTONE																							
1. Ride Every Stride Cup	Jun 24-28			\$25K	\$5K	\$2.5K		X		\$3K	X			X			X	X	X	X	X		
2. GPC & Stewart's Cup	Jul 1-5			\$40K	\$2.5K	\$2.5K		X	\$2K	\$10K	X	X	X GPC		X			X	X	X	X		
CALEDON SUMMER TOUR																							
1. Global Open CSI2* & World Hunter Week	Jul 15-19	2*	X	\$10K	\$5K	\$2.5K		X		\$3K	X	X		X	X	X	X	X	X	X	X	X	X
2. Kubota International	Jul 22-26	2*	X	\$10K	\$5K	\$5K		X	\$2K	\$3K	X		X					X	X	X	X	X	X
3. Canadian Open Nations Cup CSIO3*	Aug 5-9	3*	X	\$10K	\$5K	\$5K		X		\$10K	X			X				X	X			X	X
4. Carolyn Scime Cup	Aug 12-16		X		\$15K	\$2.5K		X	\$2K	\$5K OHJA	X	X	X		X		X	X	X	X	X	X	X
AUGUST AT ANGELSTONE																							
3. Hunter Spectacular & Labor Day Classic	Aug 26-30	2*		\$10K	\$5K	\$2.5K	X	X		\$3K	X	X		X	X	X	X	X	X	X	X		
4. Major League Toronto CSI5*/2*	Sep 2-6	5*/2*		\$10K	\$5K	\$5K			\$2K	\$10K	X		X		X			X	X	X	X		
CALEDON FALL TOUR																							
1. BFL Cup CSI2*	Sep 16-20			\$25K	\$5K	\$2.5K		X	\$2K	\$3K	X		X				X	FINAL	FINAL				
2. Greenhawk Cup	Sep 23-27			\$25K	\$10K	\$5K		X		\$3K	FINAL	X		FINAL	X		FINAL			X	X		
3. The Outdoor Finale	Sep 30-Oct 4				FINAL		FINAL	FINAL	FINAL	FINAL		FINAL	FINAL		FINAL	FINAL				FINAL	FINAL		



	Main Stadium	Masterfeed Indoor Stadium	BFL Hunter Ring	Meilsoe Hunter Ring	Kubota Arena
TUE MAY 5	CLOSED	\$40 Warm-Up Tickets 9:00 AM - 12:00 PM - Horses Only 12:00 PM - 3:00 PM - Open 3:00 PM - 6:00 PM - Ponies Only	\$40 Warm-Up Tickets 9:00 AM - 12:00 PM - Horses Only 12:00 PM - 3:00 PM - Open 3:00 PM - 6:00 PM - Ponies Only	9:00 AM - 5:00 PM \$40 Warm-Up Tickets - Open	CLOSED
WED MAY 6	8:00 AM 221 1.10m Schooling 270 YHC 5yo (Open Card JO) 259 Open 1.15m Two Phase 273 YHC 6yo (Open Card) 262 Open 1.25m Two Phase 276 YHC 7yo (Open Card) 261 Open 1.35m Table A Speed	9:00 AM - 4:00 PM 7,8 Low Hunter 2'0 (Verticals only) 12,13 Low Hunter 2'3"	8:00 AM 22,23 Low Hunter 27,28 Baby Green 17,18 Low Hunter 2'6"	8:00 AM 2 Schooling Hunter 3'0-3'3" 32,33 Pre-Green Hunter 1 Schooling Hunter 3'3"-4'0 37,38 High Performance 3'3"/3'6" 41 High Performance U/S 42,43 Combined Working 46 Combined Working U/S	8:00 AM 201/206,202/207 0.60/0.75m Schooling 211,212 0.90m Schooling 216,217 1.0m Schooling
THU MAY 7	8:00 AM 271 YHC 5yo (Open Card Speed) 223 Schooling 1.10m 260 \$1,500 Open 1.15m Table A 274 YHC 6yo (Open Card) 263 \$2,500 Open 1.25m Table A 277 YHC 7yo (Open Card) 700 \$10,000 Open Welcome 1.35m	8:00 AM 9,10 Low Hunter 2'0 (Verticals only) 11 Low Hunter 2'0 U/S 14,15 Low Hunter 2'3" 16 Low Hunter 2'3" U/S 19,20 Low Hunter 2'6" 21 Low Hunter 2'6" U/S	8:00 AM 26 Low Hunter U/S 31 Baby Green U/S 24,25 Low Hunter 29,30 Baby Green 126 Show Hack 127 Pleasure Hack	8:30 AM 4 Schooling Hunter 3'0-3'3" 34,35 Pre-Green Hunter -120 Green Incentive 36 Pre-Green Hunter U/S 39,40 High Performance 3'3"/3'6" 44,45 Combined Working -120 Green Incentive	8:00 AM 203/208, 204/209 0.60/0.75m Schooling 212,213 0.90m Schooling 218,219 1.0m Schooling 2:00 PM 157 CET Medal 158,159 Canadian Open Medal
FRI MAY 8	8:00 AM 258 Open 1.15m Speed 261 Open 1.25m Speed 261/264 Open 1.35/1.40m Speed 252/255 Jr/Am 1.30/1.40m Speed 249 Jr/Am 1.20m Speed 246 1.10m Speed 270 Schooling 0.9m	8:00 AM 104,105,106 Children's Pony (L-M-S) 107 Children's Pony U/S 111 Walk/Trot 112 Walk/Trot/Canter 170 Short/Long Stirrup Medal 108,109 Short/Long Stirrup 110 Short/Long Stirrup U/S 113,114 Crossrails 115 Crossrails U/S 116 Pole - Equitation 117 Pole - Traditional 118 Pole - W/T U/S	10:00 AM 504 \$1,000 Jr/Am Discovery Derby 2'6/2'9"  500 \$3,000 Founders Cup Derby 3'0/3'6"  510 \$1,000 Thoroughbred Hunter Classic	8:00 AM 161 Small Pony Medal 99,100 Small Pony 103 Small Pony U/S 162 Medium Pony Medal 94,95 Medium Pony 98 Medium Pony U/S 163 Large Pony Medal 89,90 Large Pony 93 Large Pony U/S	8:00 AM 205 0.6m Schooling 230 0.6m Table A Jump-off 210 0.75m Schooling 234 0.75m Table A Jump-off 215 0.9m Schooling 238 0.9m Table A Jump-off 220 1.0m Schooling 242 1.0m Table A Jump-off
SAT MAY 9	8:00 AM 247 1.10m Two Phase 250 Jr/Am 1.20m Two Phase 253/256 Jr/Am 1.30/1.40m Two Phase 3:00 PM 601 \$5,000 Modified Grand Prix 1.30-1.35m 6:00 PM 800 \$25,000 Grand Prix 1.40m & 801 \$1,000 U25 (Overlay)	8:00 AM 91,92 Large Pony / OHJA Power 96,97 Medium Pony / OHJA Power 101,102 Small Pony / OHJA Power 509 \$1,000 Pony Derby	8:00 AM 163 Children's Medal 53,54 Children's Hunter 164 Adult Medal 47,48 Adult Amateur 57,58 Amateur Owner 3'0 61 Amateur Owner 3'0 U/S	8:00 AM 167 Amateur Medal 3'6" 62,63 Amateur Owner 3'6" 66 Amateur Owner 3'6" U/S 166 Junior Medal 67,68 Junior Hunter 71 Junior Hunter U/S 84,85 Junior/Amateur 3'3" 88 Junior/Amateur 3'3" U/S 172 Beginner Ch/Ad Emerging Rider Medal 76,77,78 Beginner Child/Adult Hunter 79 Beginner Child/Adult U/S	8:00 AM 231 0.6m Two Phase 235 0.75m Two Phase 239 0.9m Two Phase 240 0.9m Speed 244 1.0m Speed 243 1.0m Two Phase
SUN MAY 10	8:00 AM 248 \$1,000 Jr/Am 1.10m Classic 272 \$300 YHC 5yo Classic (Open Card) 251 \$2,500 Jr/Am 1.20m Classic 275 \$300 YHC 6yo Classic (Open Card) 254/257 \$2,500 Jr/Am 1.30/1.40m Classic 278 \$300 YHC 7yo Classic (Open Card) 245 \$750 Jr/Am 1.0m Classic	8:00 AM 59,60 Amateur Owner 3'0 72,73,74 Jr/Am Hunter 2'6" 75 Jr/Am Hunter 2'6" U/S	8:00 AM 54,55 Children's Hunter 56 Children's Hunter U/S 51 Adult Amateur U/S 49,50 Adult Amateur 173 Low Ch/Ad Emerging Rider Medal 80,81,82 Low Child/Adult 83 Low Child/Adult U/S	8:00 AM 156 Jump Canada Medal 69,70 Junior Hunter 64,65 Amateur Owner 3'6" 86,87 Junior/Amateur 3'3" 507 \$2,000 Jr/Am 3'0/3'3"/3'6" Classic	8:00 AM 236 0.75m Speed 232 0.6m Speed 233 Jr/Am 0.6m Table A Classic 237 Jr/Am 0.75m Table A Classic 241 Jr/Am 0.9m Classic 299 Pony Jumper Speed (S.7/M.75/L.8) 300 \$500 Pony Jumper Classic (S.7/M.75/L.8) 160 CET Mini Medal (Gymnastic & Jumping)

	Main Stadium	Masterfeeds Indoor Stadium	BFL Hunter Ring	Meilsoe Hunter Ring	Kubota Arena
TUE MAY 12	CLOSED	9:00 AM - 5:00 PM \$40 Warm-Up Tickets	\$40 Warm-Up Tickets 9:00 AM - 3:00 PM – Horses 3:00 PM - 6:00 PM – Ponies	\$40 Warm-Up Tickets 9:00 AM - 12:00 PM – Horses 12:00 PM - 3:00 PM – Open 3:00 PM - 6:00 PM – Ponies	11:00 AM - 1:00 PM Open Water Schooling
WED MAY 13	8:00 AM 221 1.10m Schooling 270 YHC 5yo (Open Card) 259 Open 1.15m Two Phase 273 YHC 6yo (Open Card) 262 Open 1.25m Two Phase 276 YHC 7yo (Open Card) 261 Open 1.35m Table A Speed	9:00 AM - 4:00 PM 7,8 Low Hunter 2'0 (Verticals only) 13,13 Low Hunter 2'3"	9:00 AM - 4:00 PM 22,23 Low Hunter 27,28 Baby Green 17,18 Low Hunter 2'6"	8:00 AM 1 Schooling Hunter 3'3"-4'0 37,38 High Performance 3'3"/3'6" 41 High Performance U/S 42,43 Combined Working 46 Combined Working U/S 2 Schooling Hunter 3'0-3'3" 32,33 Pre-Green Hunter	8:00 AM 201/206,202/207 0.60/0.75m Schooling 211,212 0.90m Schooling 216,217 1.0m Schooling
THU MAY 14	8:00 AM 271 YHC 5yo (Open Card) 223 1.10m Schooling 260 \$1,500 Open 1.15m Table A 274 YHC 6yo (Open Card) 263 \$2,500 Open 1.25m Table A 277 YHC 7yo (Open Card) 700 \$10,000 Open Welcome 1.35m	8:00 AM 9,10 Low Hunter 2'0 (Verticals only) 11 Low Hunter 2'0 U/S 14,15 Low Hunter 2'3" 16 Low Hunter 2'3" U/S 19,20 Low Hunter 2'6" 21 Low Hunter 2'6" U/S	9:00 AM 26 Low Hunter U/S 31 Baby Green U/S 24,25 Low Hunter 29,30 Baby Green 126 Show Hack 127 Pleasure Hack 121 YHD Model 122 YHD Under Saddle 124 YHD Schooling 2'3"/2'6" 123 YHD Over Fences 2'3"/2'6"	8:00 AM 3 Schooling Hunter 3'3"-4'0 39,40 High Performance 3'3"/3'6" 44,45 Combined Working -120 Green Incentive 36 Pre-Green Hunter U/S 4 Schooling Hunter 3'0-3'3" 34,35 Pre-Green High&Low -120 Green Incentive	8:00 AM 203/208,204/209 0.60/0.75m Schooling 213,214 0.90m Schooling 218,219 1.0m Schooling <b>158 Canadian Open Gymnastic Phase</b>
FRI MAY 15	8:00 AM 258 Open 1.15m Speed 261 Open 1.25m Speed 261/264 Open 1.35/1.40m Speed 252/255 Jr/Am 1.30/1.40m Speed 249 Jr/Am 1.20m Speed 246 1.10m Speed 270 0.9m Schooling	8:00 AM 504 \$1,000 2'6"/2'9" Jr/Am Discovery Derby  3:00 PM 500 \$3,000 CHD 3'0/3'6" Hunter Derby / 501 \$250 Jr/Am Overlay	8:00 AM 104,105,106 Children's Pony (L-M-S) 107 Children's Pony U/S 111 Walk/Trot 112 Walk/Trot/Canter 170 Short/Long Stirrup Medal 108,109 Short/Long Stirrup 110 Short/Long Stirrup U/S 113,114 Crossrails 115 Crossrails U/S 116 Pole - Equitation 117 Pole - Traditional 118 Pole - W/T U/S	8:00 AM 161 Small Pony Medal 99,100 Small Pony 103 Small Pony U/S 163 Large Pony Medal 89,90 Large Pony 93 Large Pony U/S 162 Medium Pony Medal 94,95 Medium Pony 98 Medium Pony U/S	8:00 AM 205,210 0.6/0.75m Schooling 230/234 0.60/0.75m Table A 215 0.9m Schooling 238 0.90m Table A 220 1.0m Schooling 242 1.0m Table A 2:00 PM 157 CET Medal <b>159 Canadian Open Jumping Phase</b>
SAT MAY 16	8:00 AM 247 1.10m Two Phase 250 Jr/Am 1.20m Two Phase 253/256 Jr/Am 1.30/1.40m Two Phase 3:00 PM 601 \$5,000 Modified Grand Prix 1.30-1.35m LEAD LINE 6:00 PM 800 \$25,000 Grand Prix 1.40m & 801 \$1,000 U25 (Overlay)	8:00 AM 163 Children's Medal 53,54 Children's Hunter 164 Adult Medal 43,44 Adult Amateur 58,59 Amateur Owner 3'0	8:00 AM 96,97 Medium Pony 101,102 Small Pony 91,92 Large Pony 508 \$1,000 Pony Hunter Classic 72,73,74 Jr/Am 2'6" Hunter 75 Jr/Am 2'6" Hunter U/S	8:00 AM 84,85 Junior/Amateur 3'3" 166 Junior Medal 67,68 Junior Hunter 71 Junior Hunter U/S 167 Amateur Medal 3'6" 62,63 Amateur Owner 3'6" 66 Amateur Owner 3'6" U/S	8:00 AM 244 1.0m Speed 243 1.0m Two Phase 239 0.90m Two Phase 240 0.90m Speed 231/235 0.60/0.75m Two Phase
SUN MAY 17	8:00 AM 248 \$1,000 Jr/Am 1.10m Classic 272 \$300 YHC 5yr Classic (Open Card) 251 \$2,500 Jr/Am 1.20m Classic 275 \$300 YHC 6yr Classic (Open Card) 254/257 \$2,500 Jr/Am 1.30/1.40m Classic 278 \$300 YHC 7yr Classic (Open Card) 245 \$750 Jr/Am 1.0m Classic 290 \$2,000 Thoroughbred Jumper Classic Overlay	8:00 AM 173 Low Child/Adult Medal 80,81,82 Low Child/Adult 83 Low Child/Adult U/S 172 Beginner Child/Adult Medal 76,77,78 Beginner Child/Adult 79 Beginner Child/Adult U/S	8:00 AM 49,50 Adult Amateur 51 Adult Amateur U/S 54,55 Children's Hunter 56 Children's Hunter U/S 61 Amateur Owner 3'0 U/S 59,60 Amateur Owner 3'0	8:00 AM 156 Jump Canada Medal 69,70 Junior Hunter 64,65 Amateur Owner 3'6" 86,87 Junior/Amateur 3'3" 88 Junior/Amateur 3'3" U/S	8:00 AM 160 CET Mini Medal (Gymnastic & Jumping) 241 \$750 Jr/Am 0.90m Classic 232/236 0.60/0.75m Speed 233/237 Jr/Am 0.60/0.75m Classic 299 Pony Jumper Speed (S0.7/M0.75/L 0.8) 300 \$500 Pony Jumper Classic (S0.7/M0.75/L0.8)



	Main Stadium	Masterfeeds Indoor Stadium	BFL Hunter Ring	Meilsoe Hunter Ring	Kubota Arena
TUE JUN 2	CLOSED	CLOSED	\$40 Warm-Up Tickets 9:00 AM - 12:00 PM - Horses Only 12:00 PM - 4:00 PM - Open 4:00 PM - 5:00 PM - Ponies Only	\$40 Warm-Up Tickets 9:00 AM - 12:00 PM - Horses Only 12:00 PM - 4:00 PM - Open 4:00 PM - 5:00 PM - Ponies Only	\$40 Warm-Up Tickets 9:00 AM - 12:00 PM - Horses Only 12:00 PM - 4:00 PM - Open 4:00 PM - 5:00 PM - Ponies Only
WED JUN 3	8:00 AM 221 1.10m Schooling 270 YHC 5yo (Open Card) 259 Open 1.15m Two Phase 273 YHC 6yo (Open Card) 262 Open 1.25m Two Phase 276 YHC 7yo (Open Card) 262/265 Open 1.35/1.40m Two Phase	8:00 AM 201/206,202/207 0.60/0.75m Schooling 211,212 0.90m Schooling 216,217 1.0m Schooling	9:00 AM - 4:00 PM 7,8 Low Hunter 2'0 (Verticals only) 13,13 Low Hunter 2'3" 17,18 Low Hunter 2'6"	8:00 AM 22,23 Low Hunter 27,28 Baby Green	8:00 AM 2 Schooling Hunter 3'0-3'3" 32,33 Pre-Green Hunter 1 Schooling Hunter 3'3"-4'0 37,38 High Performance 3'3"/3'6" 41 High Performance U/S 42,43 Combined Working 46 Combined Working U/S
THU JUN 4	8:00 AM 223 1.10m Schooling 271 YHC 5yo (Open Card) 260 \$1,500 Open 1.15m Table A 274 YHC 6yo (Open Card) 263 \$2,500 Open 1.25m Table A 277 YHC 7yo (Open Card) 700 \$10,000 Open Welcome 1.35m	8:00 AM 203/208,204/209 0.60/0.75m Schooling 213,214 0.90m Schooling 218,219 1.0m Schooling 158 Canadian Open Gymnastic Phase	9:00 AM 9,10 Low Hunter 2'0 (Verticals only) 11 Low Hunter 2'0 U/S 14,15 Low Hunter 2'3" 16 Low Hunter 2'3" U/S 19,20 Low Hunter 2'6" 21 Low Hunter 2'6" U/S	8:00 AM 26 Low Hunter U/S 31 Baby Green U/S 24,25 Low Hunter 29,30 Baby Green-Green 126 Show Hack 127 Pleasure Hack	8:00 AM 4 Schooling Hunter 3'0-3'3" 34,35 Pre-Green Hunter -120 Green Incentive 36 Pre-Green Hunter U/S 39,40 High Performance 3'3"/3'6" 44,45 Combined Working - 120 Green Incentive
FRI JUN 5	8:00 AM 258 Open 1.15m Speed 261 Open 1.25m Speed 261/264 Open 1.35/1.40m Speed 252/255 Jr/Am 1.30/1.40m Speed 249 Jr/Am 1.20m Speed 246 1.10m Speed 270 0.9m Schooling	8:00 AM 205/210 0.60/0.75m Schooling 230/234 0.60/0.75m Table A 215 0.9m Schooling 238 0.90m Table A 220 1.0m Schooling 242 1.0m Table A 2:00 PM 159 Canadian Open Jumping Phase 157 CET Medal	8:00 AM 104,105,106 Children's Pony (L-M-S) 107 Children's Pony U/S 170 Short/Long Stirrup Medal 108,109 Short/Long Stirrup 110 Short/Long Stirrup U/S 111 Walk/Trot 112 Walk/Trot/Canter 113,114 Crossrails 115 Crossrails U/S 116 Pole - Equitation 117 Pole - Traditional 118 Pole - W/T U/S	8:00 AM 161 Small Pony Medal 99,100 Small Pony 103 Small Pony U/S 162 Medium Pony Medal 94,95 Medium Pony 98 Medium Pony U/S 163 Large Pony Medal 89,90 Large Pony 93 Large Pony U/S	8:00 AM 504 \$1,000 Jr/Am 2'6" / 2'9 Derby 10:00 AM 500 \$10,000 CHD 3'0 / 3'6" Hunter Derby 501 Jr/Am Overlay 156 Jump Canada Medal 510 Thoroughbred Hunter Classic
SAT JUN 6	8:00 AM 247 1.10m Two Phase 250 Jr/Am 1.20m Two Phase 253/256 Jr/Am 1.30/1.40m Two Phase 3:00 PM 601 \$5,000 Modified Grand Prix 1.30-1.35m LEAD LINE 6:15 PM 800 \$25,000 Grand Prix 1.40m 801 \$1,000 U25 (Overlay)	8:00 AM 244 1.0m Speed 243 1.0m Two Phase 239 0.90m Two Phase 240 0.90m Speed 231/235 0.60/0.75m Two Phase	8:00 AM 91,92 Large Pony / OHJA Power 96,97 Medium Pony / OHJA Power 101,102 Small Pony / OHJA Power 509 \$1,000 Pony Derby	8:00 AM 84,85 Junior/Amateur 3'3" 88 Junior/Amateur 3'3" U/S 57,58 Amateur Owner 3'0 61 Amateur Owner 3'0 U/S 172 Beginner Medal 76,77,78 Beginner Ch/Ad Hunter 79 Beginner Child/Adult U/S	8:00 AM 47,48 Adult Amateur 52,53 Children's Hunter 167 Amateur 3'6" Medal 62,63 Amateur Owner 3'6" 166 Junior Medal 67,68 Junior Hunter
SUN JUN 7	8:00 AM 248 \$1,000 Jr/Am 1.10m Classic 272 \$300 YHC 5yo Classic (Open Card) 251 \$2,500 Jr/Am 1.20m Classic 275 \$300 YHC 6yo Classic (Open Card) 254/257 \$2,500 Jr/Am 1.30/1.40m Classic 278 \$300 YHC 7yo Classic (Open Card) 245 \$750 Jr/Am 1.0m Classic	8:00 AM 160 CET Mini Medal (Gymnastic & Jumping) 241 \$750 Jr/Am 0.90m Classic 232/236 0.60/0.75m Speed 233/237 Jr/Am 0.60/0.75m Classic 299 Pony Jumper Speed (S0.7/M0.75/L 0.8) 300 \$500 Pony Jumper Classic (S0.7/M0.75/L0.8)	8:00 AM 165 Amateur Medal 3'0 59,60 Amateur Owner 3'0 173 Low Child/Adult Medal 80,81,82 Low Child/Adult 83 Low Child/Adult U/S 72,73,74 Jr/Am 2'6" Hunter 75 Jr/Am 2'6" Hunter U/S	8:00 AM 51 Adult Amateur U/S 165 Adult Medal 49,50 Adult Amateur 163 Children's Medal 54,55 Children's Hunter 56 Children's Hunter U/S	8:00 AM 69,70 Junior Hunter 71 Junior Hunter U/S 66 Amateur Owner 3'6" U/S 64,65 Amateur Owner 3'6" 86,87 Junior/Amateur 3'3" 507 \$2,000 Jr/Am 3'0/3'3"/3'6" Classic

	Main Stadium	Masterfeeds Indoor Stadium	BFL Hunter Ring	Meilsoe Hunter Ring	Kubota Arena
TUE 9	CLOSED	\$40 Warm-Up Tickets 9:00 AM - 12:00 PM - Horses Only 12:00 PM - 4:00 PM - Open 4:00 PM - 5:00 PM - Ponies Only	\$40 Warm-Up Tickets 9:00 AM - 12:00 PM - Horses Only 12:00 PM - 4:00 PM - Open 4:00 PM - 5:00 PM - Ponies Only	\$40 Warm-Up Tickets 9:00 AM - 12:00 PM - Horses Only 12:00 PM - 4:00 PM - Open 4:00 PM - 5:00 PM - Ponies Only	CLOSED
WED 10	8:00 AM 221 1.10m Schooling 270 YHC 5yo (Open Card) 259 Open 1.15m Two Phase 273 YHC 6yo (Open Card) 262 Open 1.25m Two Phase 276 YHC 7yo (Open Card) 262/265 Open 1.35/1.40m Two Phase	9:00 AM 7,8 Low Hunter 2'0 (Verticals only) 12,13 Low Hunter 2'3"	8:00 AM 1 Schooling Hunter 3'3"-4'0 37,38 High Performance 3'3"/3'6" 41 High Performance U/S 42,43 Combined Working 46 Combined Working U/S 2 Schooling Hunter 3'0-3'3" 32,33 Pre-Green Hunter	8:00 AM 22,23 Low Hunter 27,28 Baby Green 17,18 Low Hunter 2'6"	8:00 AM 201/206,202/207 0.60/0.75m Schooling 211,212 0.90m Schooling 216,217 1.0m Schooling
THU 11	8:00 AM 223 1.10m Schooling 271 YHC 5yo (Open Card) 260 \$1,500 1.15m Open Table A 274 YHC 6yo (Open Card) 263 \$5,000 1.25m Open Table A 277 YHC 7yo (Open Card) 700 \$10,000 Open Welcome 1.35m	8:00 AM 9,10 Low Hunter 2'0 (Verticals only) 11 Low Hunter 2'0 U/S 14,15 Low Hunter 2'3" 16 Low Hunter 2'3" U/S 19,20 Low Hunter 2'6" 21 Low Hunter 2'6" U/S	8:00 AM 3 Schooling Hunter 3'3"-4'0 39,40 High Performance 3'3"/3'6" 44,45 Combined Working - 120 Green Incentive 36 Pre-Green Hunter U/S 4 Schooling Hunter 3'0-3'3" 34,35 Pre-Green High&Low - 120 Green Incentive	8:00 AM 26 Low Hunter U/S 31 Baby Green U/S 24,25 Low Hunter 29,30 Baby Green 126 Show Hack 127 Pleasure Hack 121 YHD Model 122 YHD Under Saddle 124 YHD Schooling 2'3"/2'6" 123 YHD Over Fences 2'3"/2'6"	8:30 AM 203/208,204/209 0.60/0.75m Schooling 213,214 0.90m Schooling 218,219 1.0m Schooling 158 Canadian Open Gymnastic Phase
FRI 12	8:00 AM 258 Open 1.15m Speed 261 Open 1.25m Speed 261/264 Open 1.35/1.40m Speed 252/255 Jr/Am 1.30/1.40m Speed 249 Jr/Am 1.20m Speed 246 1.10m Speed 270 0.9m Schooling	8:00 AM 163 Large Pony Medal 89,90 Large Pony 93 Large Pony U/S 162 Medium Pony Medal 94,95 Medium Pony 98 Medium Pony U/S 161 Small Pony Medal 99,100 Small Pony 103 Small Pony U/S	11:00 AM 504 \$1,000 Jr/Am 2'6"/2'9" Discovery Derby 3:00 PM Happy Hour at BFL Ring 500 \$3,000 Founders Cup Derby Series 3'0/3'6" 501 Jr/Am Overlay	8:30 AM 104,105,106 Children's Pony (L-M-S) 107 Children's Pony U/S 170 Short/Long Stirrup Medal 108,109 Short/Long Stirrup 110 Short/Long Stirrup U/S 111 Walk/Trot 112 Walk/Trot/Canter 113,114 Crossrails 115 Crossrails U/S 116 Pole - Equitation 117 Pole - Traditional 118 Pole - W/T U/S	8:00 AM 205,210 0.6/0.75m Schooling 230/234 0.60/0.75m Table A 215 0.9m Schooling 238 0.90m Table A 220 1.0m Schooling 242 1.0m Table A 2:00 PM 159 Canadian Open Jumping Phase 157 CET Medal
SAT 13	8:00 AM 247 1.10m Two Phase 250 Jr/Am 1.20m Two Phase 253/256 Jr/Am 1.30/1.40m Two Phase 3:00 PM 601 \$15,000 Modified Grand Prix 1.35m LEADLINE 6:00 PM 800 \$25,000 Grand Prix 1.40m & 801 \$1,000 U25 (Overlay)	8:00 AM 163 Children's Medal 52,53 Children's Hunter 165 Adult Medal 47,48 Adult Amateur 72,73,74 Jr/Am 2'6" Hunter 75 Jr/Am 2'6" Hunter U/S	8:00 AM 89,90 Junior/Amateur 3'3" 165 Junior Medal 68,69 Junior Hunter 72 Junior Hunter U/S 166 Amateur Medal 3'6" 63,64 Amateur Owner 3'6" 67 Amateur Owner 3'6" U/S 58,59 Amateur Owner 3'0	8:00 AM 101,102 Small Pony 96,97 Medium Pony 91,92 Large Pony 509 \$1,000 Pony Hunter Classic	8:00 AM 243 1.0m Two Phase 239 0.90m Two Phase 231/235 0.60/0.75m Two Phase 2025 Jr/Am Team Challenge (0.6m-1.0m)
SUN 14	8:00 AM 248 \$1,000 Jr/Am 1.10m Classic 272 \$300 YHC 5yr Classic (Open Card) 251 \$2,500 Jr/Am 1.20m Classic 275 \$300 YHC 6yr Classic (Open Card) 254/257 \$2,500 Jr/Am 1.30/1.40m Classic 278 \$300 YHC 7yr Classic (Open Card) 245 \$750 Jr/Am 1.0m Classic 290 \$2,000 Thoroughbred Jumper Classic Overlay	8:00 AM 173 Low Child/Adult Medal 80,81,82 Low Child/Adult 83 Low Child/Adult U/S 172 Beginner Medal 76,77,78 Beginner Child/ Adult 79 Beginner Child/Adult U/S 509 \$1,000 Beginner/Low/Jr/Am 2'6"/2'9" Classic	9:00 AM 156 Jump Canada Medal 70,71 Junior Hunter 65,66 Amateur Owner 3'6" 91,92 Junior/Amateur 3'3" 93 Junior/Amateur 3'3" U/S	8:00 AM 49,50 Adult Amateur 51 Adult Amateur U/S 54,55 Children's Hunter 56 Children's Hunter U/S 61 Amateur Owner 3'0 U/S 59,60 Amateur Owner 3'0	8:00 AM 160 CET Mini Medal (Gymnastic & Jumping) 241 \$750 Jr/Am 0.90m Classic 299 Pony Jumper Speed 300 \$500 Pony Jumper Classic 232/236 0.60/0.75m Speed 233/237 Jr/Am 0.60/0.75m Classic 299 Pony Jumper Speed (S0.7/M0.75/L 0.8) 300 \$500 Pony Jumper Classic (S0.7/M0.75/L0.8)



# Proudly made with 100% Ontario apples.

Locally Made, Naturally Refreshing.



[pommies.com](http://pommies.com)



[@pommiescider](https://www.instagram.com/pommiescider)

Please enjoy responsibly.

# GENERAL INFORMATION

GENERAL INQUIRIES FOR: [office@angelstone.ca](mailto:office@angelstone.ca)

WEBSITE: [www.angelstone.ca](http://www.angelstone.ca)

SCAN THIS



equestrian.digital >

Entries will be accepted through Equestrian Digital only.  
Daily Ring Schedules will be available on the Angelstone App  
[entries.equestrian.digital](https://equestrian.digital)

## VENUE INFORMATION



### Angelstone Events

SHOW OFFICE

EMAIL [ASEoffice@angelstone.ca](mailto:ASEoffice@angelstone.ca)

MAILING ADDRESS

P.O. Box 634, Rockwood, ON N0B 2K0

SHOW GROUNDS ADDRESS

8720 Wellington County Rd 50, Erin, ON N0B 2K0



### Caledon Equestrian Park

SHOW OFFICE

PHONE 905-880-5344

EMAIL [CEPoffice@angelstone.ca](mailto:CEPoffice@angelstone.ca)

MAILING/COURIER ADDRESS

MAIN ENTRANCE - Spectators & Exhibitors

200 Pine Ave, Caledon ON L7E 0M1

NORTH ENTRANCE - All Campers & Horse Trailers

49 Buckstown Trail, Caledon, ON L7E 0M1

## FOLLOW US ON OUR SOCIAL MEDIA

FOR ALL OUR LATEST NEWS AND ANNOUNCEMENT  
STAY CONNECTED, WE WILL KEEP YOU UPDATED.

 [www.facebook.com/angelstonetournaments](https://www.facebook.com/angelstonetournaments)

 [www.instagram.com/angelstoneevents](https://www.instagram.com/angelstoneevents)

 [www.tiktok.com/@angelstoneevents](https://www.tiktok.com/@angelstoneevents)



# ANGELSTONE EVENTS MANAGEMENT TEAM



**Kean White**  
CEO  
kean.white@

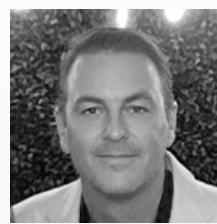

**Ryan Clermont**  
Vice President  
ryan.clermont@



**Dan Galang**  
Finance  
dan.galang@



**Paul Tan**  
Finance  
paul.tan@

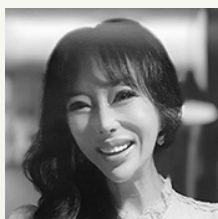

**Victoria Clermont**  
Creative Director  
victoria.clermont@

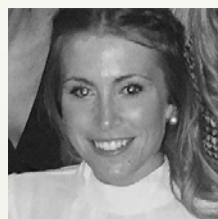

**Kellie White**  
Event Marketing Manager  
kellie.white@

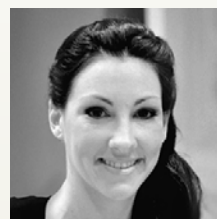

**Kelly Clermont**  
Hospitality Manager  
kelly.clermont@



**Kiria Shantz**  
Office Manager  
kiria.shantz@



**Yvonne Busby**  
Office Manager  
yvonne.busby@



**Jessica Daubney**  
Office Administration  
jessica.daubney@



**Sky Tremaine**  
Office  
sky.tremaine@



**Danielle Kendall**  
Sponsorship Director  
danielle.kendall@



**Georgia Ormerod**  
Social Media Manager  
georgia.ormerod@



**Aj McCoy**  
Show Manager  
aj.mccoy@



**Andrew Mattison**  
Crew Manager  
drew.mattison@



**Paul Bélanger**  
Co-Manager



**Christopher Rintoul**  
Site Manager

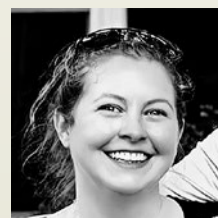

**Avery Gahagan**  
Customer Relations



**Peter Canzio**  
Crew Manager



**Griffin Busch**  
Back of House Manager

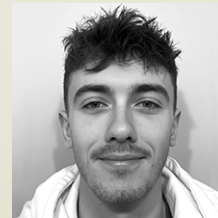

**Jaydon Durfy**  
Back of House Manager

## 2026 STAFF

**Timing:** Angelstone Events

**Presentations:** Shelia Johnstone / Penny Murray

**Photographer:** Laurel Jarvis | [www.laurelj Jarvis.com](http://www.laurelj Jarvis.com)

**Food Services:** Lein Catering 416-251-5858

**Medic:** Odyssey Medical

**Veterinarians:** Trillium Equine Vet Services 365-799-6470

**ASE On-Site Farrier:** Jordan Ouellet 905-807-6958

**CEP On-Site Farrier:** Jordan Ouellet 905-807-6958

# CALEDON SPRING TOUR OFFICIALS



The following officials have been invited.  
The management reserves the right to modify this list.

## 1. The Caledon Welcome: May 6-10

- **Course Designers:** Catsby Cruz, Tommy Brawley, William Dean-Stobie
- **Hunter Judges:** David Wilbur, Emil Spadone, Gary Duffy
- **Jumper Jury:** Jennifer De Neef, Cynthia Gerred, Brad Gabriel
- **Stewards:** Allan Erhlick, Marj O'Donnell

## 2. The Motion Endeavours Cup: May 13-17

- **Course Designers:** Manuel Esparza, Tommy Brawley, William Dean-Stobie
- **Hunter Judges:** Heather Dayner, Clair Kellner, Mary Drueding
- **Jumper Jury:** Jennifer De Neef, Cynthia Gerred, Brad Gabriel
- **Stewards:** Allan Erhlick, Marj O'Donnell

## 3. The System Equine Cup: June 3-7

- **Course Designers:** Michel Vaillancourt, Chris Gahan, TBA
- **Hunter Judges:** Chuck Mayer, Kristen Chance, Devan Cottrell
- **Jumper Jury:** Jennifer De Neef, Cynthia Gerred, Brad Gabriel
- **Stewards:** Allan Erhlick, Marj O'Donnell

## 4. The Masterfeeds Summer Showcase: June 10-14

- **Course Designers:** Chris Gahan, Michael Giovinazzo, TBA
- **Hunter Judges:** John Colon, Colin Savaria, Joe Heidgen
- **Jumper Jury:** Jennifer De Neef, Cynthia Gerred, Brad Gabriel
- **Stewards:** Allan Erhlick, Marj O'Donnell



THE GO-TO PLACE FOR EVERYTHING  
EQUESTRIAN SINCE 1980.



[WWW.ABITOFBAKERS.COM](http://WWW.ABITOFBAKERS.COM)

save  
**10%**  
OFF

USE CODE:  
**ABIT10**





## PROTECT YOUR INVESTMENT.

At **BFL CANADA**, we are proud to offer outstanding insurance products for:

- Horses
- Farms
- Coaches
- Clubs
- Competitions
- Farriers
- Grooms
- Horse Trailers

For more information:



1-800-668-5901  
equine@bflcanada.ca  
@bflequine    
bflcanada.ca/equine

BFL CANADA is 100% Canadian, private, independent, employee-owned and operated.

# SHOW FEES

# GOLD CALEDON

*Stall Request   Hay and Shavings must be booked via <a href="https://entries.equestrian.digital">entries.equestrian.digital</a>			*All price + HST
Facility Fee/Emergency Fee			\$95.00
Administrative Fee			\$65.00
Jump Canada Levy			\$25.00
Jumper Nomination Fee (Required for 1.10m & higher)			\$175.00
EC Gold Drug Fee			\$8.00
NSF Fee (Non-suffient-funds / See Rules and Regulations)			\$60.00
Stalls	Circuit	Tier 1 - Indoor Stalls (matted) SEASONAL ONLY	\$1,700.00
		Tier 2 - A Block (matted, new stalls)	\$1,000.00
		Tier 3 - B Block (matted, original stalls)	\$800.00
	Weekly	Tier 1 - Indoor Stalls (matted) SEASONAL ONLY	\$450.00
		Tier 2 - A Block (matted, new stalls)	\$295.00
		Tier 3 - B Block (matted, original stalls)	\$235.00
Hay (per bale)			\$18.00
Shavings (per bag)			\$12.50
Post Entry Fee (See Rules & Regulations under Closing Date)			\$75.00
Day of Add Fee			\$10.00
Camper Fees (both venues) (See Rules and Regulations)			\$375.00

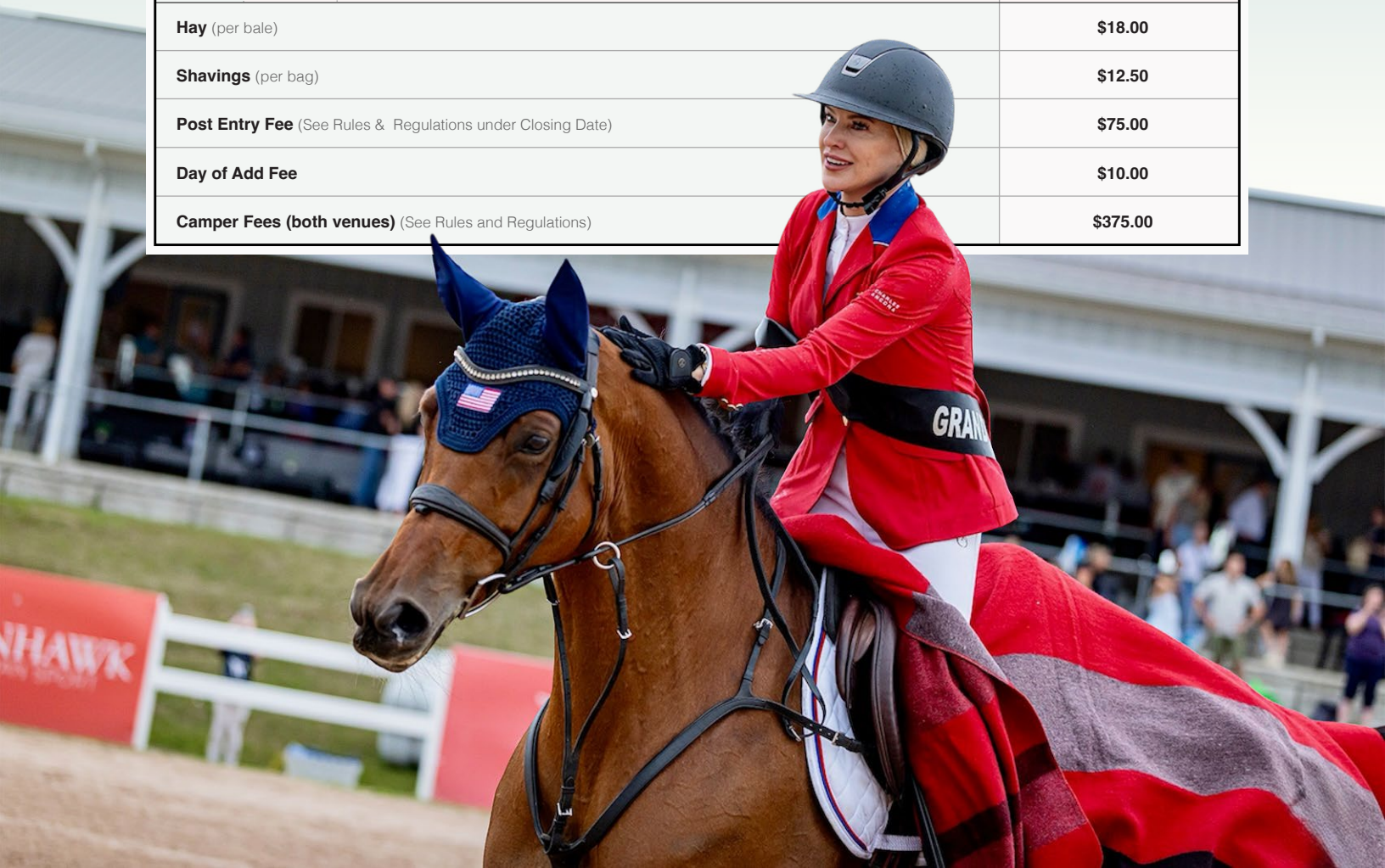





RIDE EVERY STRIDE INC.

**Made for you.**

Beautifully branded  
products to compliment  
your equestrian lifestyle.

- Stable Accessories
- Custom Horse Blankets
- Engraved Products
- VIP Event Material
- Branding & Marketing
- Custom Apparel
- Promotional Products
- Horse Show Prizes

[rideeverystride.com](http://rideeverystride.com)

# RULES & REGULATIONS (1/2)

The Angelstone International Show Jumping Tournaments/Events are EC Sanctioned Gold/Platinum competitions members of Equestrian Canada and are governed by the rules of the EC Rule Book.

(A602.9) When registering for EC sanctioned competitions, athletes must indicate the name of their coach on the entry form or specify that they are self coached. Coaches from other countries must be in good-standing with their home federation and must declare/have proof of insurance. See Rules of Equestrian Canada, Section A, General Regulations, Article 102, Safe Sport Environments.

(A602.2) Every class offered herein which is covered by the rules and specifications of the current rules of EC Rules and will be held and judged in accordance with the EC Rule Book all questions not covered by these rules shall be decided by the show management, whose decision will be final.

(A602.5) Any horse entered in any class at a competition may, may be selected for equine medication control while at the event location.

(A602.7) Per Article A801, every entry at an EC sanctioned competition shall constitute an agreement by the person(s) responsible that the owner, lessee, trainer, manager, agent, coach, driver or rider and horse shall be subject to the EC constitution and all rules of EC and any additional rules set by the competition. It is the responsibility of all individuals participation in any capacity in EC sanctioned competitions to be knowledgeable regarding the EC constitution and the applicable rules of EC and the additional rules, if any, imposed by the competition. Do not participate in this EC sanctioned competition in any capacity if you do not consent to be bound by the constitution and rules of EC and any other additional rules imposed by the competition.

(A602.8) All horses attending Equestrian Canada sanctioned competitions must have met the requirements of Article A519, Vaccinations See Rules of Equestrian Canada, Section A, General Regulations, Article A519, Vaccinations.

**Competition Days** – Office will open one hour before the first class and declarations for the next day's classes will close at 4:00 pm (Remember there is no fee for the day of scratches, but there is a \$10 fee for the day of adds). This is to allow time for management to schedule the following competition day and make changes online. All changes for the following day will be posted online NO LATER than 10:00 pm.

**Non-Competition Days** – Monday: Closed / Tuesday: 9:00 am to 4:00 pm.

**Schedule** – Schedule will be updated online by 10:00 pm the evening before the competition day. Management reserves the right to move classes up an additional 30 minutes from the time posted online. The show management further reserves the right to cancel, postpone, or combine any class or condition they deem advisable without notification. Every effort will be made to provide as much notification as possible

**Entries** – Entries accepted only through Equestre Digital (Angelstone app). All entries must have complete address, EC or USEF numbers, and horse recording numbers. It is the responsibility of the exhibitor to provide proof of all necessary memberships. Any exhibitor competing without proper memberships will not be allowed to compete unless they attain an Equestrian Canada membership or proof of their Federation membership.

Numbers will not be issued until entry information is complete and a form of payment is left with the office (Visa, MasterCard or check). All accounts must be closed out each Sunday of the event.

Entry Numbers must be worn and visible at all times while mounted. The official number provided by the horse show must be used – no bib numbers.

All competitors will be assessed on a per horse basis the: EC Drug Fee of \$8, JC Levy \$25 & \$95 Facility / Emergency Fee.

**Non-showing Horse** - Non-showing horses must still be entered through Equestrian Digital and issued a back number. Non-showing horses are subject to an administration fee, but not a non-showing fee.

**Closing Date** – The closing date for all entries is 14 days prior to the first day of the competition. All entries must be completed online with Equestre Digital (Angelstone app). Entries not received by this day will be subject to a late fee of \$50. Entries submitted on or after Monday of the show week are subject to \$75 fee. Entries may not be accepted if the Tournament has reached capacity

**Add / Scratch** – Class adds on the day of competition will be subject to a \$10 additional fee. This is to allow us to make a proper schedule and start times the evening before. Scratches will have NO FEE if scratched before the first horse competes in the class to which the exhibitor is scratching. After the first horse has competed there will be no refunds.

**Ticketed Hunter Schooling** – Hunter rings will be open for ticketed schooling at the end of show days during the week when schedule allows. Horse/Rider must be wearing the current number or will not be permitted to enter rings. Schooling tickets will be billed to back numbers entering rings at \$40.

**Payments** – We require a valid Visa, MasterCard or blank cheque for ALL open accounts at the time the back numbers are picked up. 3% convenience fee is charged on all credit card transactions. No fee is charged for debit, cash, check or e-transfer payments. All accounts must be closed out each Sunday before competing the following week. All accounts not closed out by 12pm the following Monday will be subject to a 3% late close out fee.



# RULES & REGULATIONS (2/2)

**Prize Money** – Prize money will be credited against all accounts. Any prize money amount under \$1,000 will be left as a credit on account and automatically rolled forward to the next event unless a payout is specifically requested. Prize money will be paid to the registered “payee” on the show entry, which must have a correct mailing address listed, within 30 days following the end of competition event.

**Refunds** – All show scratches will be subject to a \$65 office fee and a \$75 scratch fee. Stalls are not refundable. Refunds will not be granted on Jumper Nomination after entry closing date but will be granted on all entry fees if the scratch is made before the class starts.

**Cash Customers** – If you have presented a non-negotiable cheque to Angelstone Tournaments/Events, you may be considered as a “cash only” customer. Entries and stall reservations will not be accepted until cash payment has been received. Management reserves the right to refuse entries.

**Non-Negotiable Cheques** – Cheques returned by the bank for any reason will be charged a \$60 NSF Fee.

**Jumpers** – Must pay \$175 Jumper nomination unless competing in a division or class that does not require a nomination. The nomination fee is non-refundable. Jumper nomination fee required for 1.10m and up.

**Insurance** – All owners and competitors are personally responsible for damages to a third party caused by themselves, their employees, agents or their horses. They are strongly advised to take out a third party insurance policy covering equestrian events.

**Dogs** – Dogs MUST be kept on a leash at all times while on the property. There will be a \$100 fine for any disruption to competition caused by a loose dog. Owners are responsible for picking up after their dogs at both venues.

**Vehicles** – All vehicles must be parked in designated areas only. There is no parking on the roads or in the barn areas at any time. All motorized vehicles including golf carts, scooters, dirt bikes, 4-wheelers, etc. must be operated by Fully Licensed Drivers Only. Unlicensed Drivers will be issued a warning on their first offense. Additional offenses will be fined \$250 per violation. Cars parked in the stabling area will be fined \$100 per violation.

The Caledon Equestrian Park Pavilion and Arena Complex are licensed areas. No alcoholic beverages are allowed other than those purchased at the bar located in each area.

## STALLS & CAMPERS

**\* Stall Request | Hay & Shaving - All orders are done through Equestre Digital (Angelstone app).**

**Stabling** – Stabling is limited. Prices do not include shavings. Please pre-order shavings and hay by Friday before an event to ensure they are at your assigned stall location upon arrival. Exhibitors will be responsible for all stall reservations if not changed or canceled within 14 days of the start of the show. Cross ties are not permitted in aisle ways.

Spring Circuit stalls can remain set up from May 4th through June 14th - Priority location will go to circuit stalls

Circuit Stalls - Indoor \$1700 / A Block \$1000 / B Block \$800 (All stalls are matted)

Weekly Stalls - Indoor \$450 / A Block \$295 / B Block \$235 (All stalls are matted)

**GRAND PRIX HORSES MUST BE STABLED ON THE GROUNDS 24 HOURS PRIOR TO ANY CLASS OF \$25,000 OR MORE.**

Stalls are available no earlier than 12:00 Noon the Monday of each competition week. Please contact the show office to organize earlier arrival if needed.

**Stabling Splits / Trainer Splits** – All trainer accounts not split by noon on **FRIDAY** of the current competition week will be billed in full to trainers. No exceptions. Hay/Shavings orders submitted after stall splits will be split evenly amongst the horse list unless clearly specified on the order form.

**Feed and Bedding Orders** – Must be made by 12:00 Noon to ensure same-day delivery. Orders for the show end on Saturday at 10:00 am.

**Manure** – Manure must be dumped at the designated area. Manure dumping fine: \$100.

**Wash Racks** – Horses must be washed/hosed in designated areas only.

**Campers** – Camper bookings will open online 2 weeks prior to events. \$75 deposit is required to book. Deposits will NOT be refunded if canceled. Check camper chart online before your arrival. Please note that your camper can be moved if you parked on the wrong spot.

### Angelstone Show Grounds

- Rate: \$375/week + HST
- Services: 30amp permanent power & water
- Availability: 80 spots / first come first serve basis

### CEP Show Grounds

- Rate: \$375/week + HST
- Services: 30/50amp permanent power & water
- Availability: 70 spots / first come first serve basis

**ON-SITE CAMPGROUND RULES & REGULATIONS (Terms and Conditions) are available on the registration form.**

The show management further reserves the right to cancel, postpone, change or reschedule any class or condition they deem advisable without notification.

The show management reserves the right to cancel the hunter schooling class when entries exceed two hundred trips in one day in any given ring.



VISIT  
**GREENHAWK**<sup>®</sup>  
EQUESTRIAN SPORT

at Angelstone Tournaments  
and Caledon Equestrian Park





# THE VENUE

## CALEDON EQUESTRIAN PARK

Address: 200 Pine Ave, Caledon, Ontario L7E 0M1 CANADA



The equestrian jewel of eastern Canada is located in Palgrave, Ontario. Caledon Equestrian Park is now home annually to dozens of the most prestigious equestrian events in Canada. It offers temporary accommodations for nearly 1,000 horses and has 5 international competition rings. The park also provides first-class facilities for the many competitors from all over the world as well as those living within Canada's largest horse community (the Caledon/King corridor).

The Caledon Equestrian Park was selected as the equestrian venue by the 2015 Pan American Games. The venue now serves the community and the sport and will continue for many years to come. Horse lovers from around the world visit the region and enjoy the many wonderful activities that the area has to offer. As originally hoped, the Caledon Equestrian Park is now a major "Destination" in the Hills of Headwaters.

- 4 outside all-weather rings and warm-up areas
- 2 natural sand rings and warm-up areas
- Largest indoor competition ring and warm-up ring in Ontario
- 1,000 stalls
- Full service restaurants on the site
- Certified Chef de Cuisine and professional wait and kitchen staff
- Fully licensed Leon's lounge overlooking the International ring
- Patio and lounge areas
- Climate-controlled meeting, seminar and breakout areas
- The Palgrave Room with seating capacity of 120







# CALEDON EQUESTRIAN PARK

PALGRAVE, ONTARIO

MOUNT HOPE RD.

TRAILER  
PARKING

SERVICE AREA  
& DELIVERIES

SHIP-IN  
PARKING

SHIP-IN  
PARKING

PINE AVE.

## NORTH ENTRANCE

49 BUCKSTOWN TRAIL  
TRUCKS/TRAILERS/RV/DELIVERIES

BUCKSTOWN TRAIL

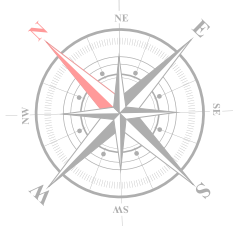

HIGHWAY 50 (QUEEN STREET)

- 1 Main Stadium
- 2 Kubota Annex Jumper Ring
- 3 Meilsoe Hunter Ring (H1)
- 4 Warm-Up Rings
- 5 BFL Hunter Ring (H2)
- 6 Future development
- 7 Hack / Lunge
- 8 Stabling
- 9 RV Area
- 10 Leon's Lounge
- 11 Pavillion Grandstand
- 12 Ringside Boxes
- 13 Vendor Area
- 14 Indoor Arena Complex
- 15 Show Office
- 16 Indoor Stabling
- 17 FEI Stabling
- 18 Judges Tower
- 19 Vet / Farrier / Golf Cart Rental

- Parking
- Handicap Parking
- Restaurant
- Manure

**MAIN ENTRANCE**  
200 PINE AVE



*Leon's*

FANS OF ANGELSTONE EVENTS RECEIVE

**10% OFF**

**ALL REGULAR PRICED FURNITURE**

# HUNTER DIVISIONS (1/3)

## Schooling Hunter

Open to all - Show Management reserves the right to cancel the hunter schooling class when entries are insufficient. Schooling classes may be added throughout the week time permitting. To run on open card. Height to change throughout the day with each division height. To be pinned at the end of each day.

- Class #1, 2, 3, 4, 5, 6

Ribbons to eighth

Entry Fee: \$45 per class

## Low Schooling Hunter – Fences 2'0" & 2'3" & 2'6"

- 2'0" Class #7, 8, 9, 10
- 2'0" Class #11
- 2'3" Class #12, 13, 14, 15
- 2'3" Class #16
- 2'6" Class #17, 18, 19, 20
- 2'6" Class #21

Over Fences  
Under Saddle  
Over Fences  
Under Saddle  
Over Fences  
Under Saddle

Ribbons to eighth  
Ribbons to eighth  
Ribbons to eighth  
Ribbons to eighth  
Ribbons to eighth  
Ribbons to eighth

Entry Fee: \$45 per class

## Low Hunter - Fences 2'9" - Open to all horses. Will run concurrently with the Baby Green Hunters.

- Class #23, 24, 25
- Class #26

Over Fences  
Under Saddle

Ribbons to eighth  
Ribbons to eighth

Entry Fee: \$45 per class

## \$1,600 Baby Green Hunter – Fences 2'9"

Open to horses that have not competed in an EC sanctioned Gold or Silver competition (or equivalent) in any class requiring the entry to jump 2'9" prior to January 1<sup>st</sup> of the current year. To maintain their Baby Green Status, horses may not compete in any division in which the jumps exceed 2'9".

- Class #27, 28, 29
- Class #31

Over Fences  
Under Saddle

\$350  
\$200

Entry Fee: \$295

## \$1,600 Pre-Green Hunter Low and High – Fences 3'0" Low / 3'3" High

**Low** – A first-year pre-green horse is one that has not competed in an EC sanctioned Gold or Silver competition (or equivalent) in any classes requiring the entry to jump over 2'9" (0.85m) prior to January 1<sup>st</sup> of the current year.

**High** – A second-year pre-green horse is one that has not competed in an EC-sanctioned Gold or Silver competition (or equivalent) in any classes requiring the entry to jump over 3' (0.90m) prior to January 1<sup>st</sup> of the current year. If there are less than 8 entries in either section, sections will be combined.

- Class #32, 33, 34, 35
- Class #36

Over Fences  
Under Saddle

\$350  
\$200

Entry Fee: \$295

## High Performance – Fences 3'3" & 3'6" - Open to all horses

- Class #37, 38, 39, 40
- Class #41

Over Fences  
Under Saddle

Ribbons to eighth  
Ribbons to eighth

Entry Fee: \$45 per class

## \$1,600 Combined Working Hunter – Fences First year 3'6" / Second year 3'9" / Regular Working 4'0" - Open to all horses

- Class #42, 43, 44, 45
- Class #46

Over Fences  
Under Saddle

\$350  
\$200

Entry Fee: \$295



# HUNTER DIVISIONS (2/3)

## **\$1,600 Adult Amateur Working Hunter – Fences 3'0**

• Class #47, 48, 49, 50	Over Fences	\$350
• Class #51	Under Saddle	\$200
Entry Fee: \$295		

## **\$1,600 Children's Working Hunter – Fences 3'0**

• Class #52, 53, 54, 55	Over Fences	\$350
• Class #56	Under Saddle	\$200
Entry Fee: \$295		

## **\$1,600 Amateur Owner Hunter 3'0 – Fences 3'0**

• Class #57, 58, 59, 60	Over Fences	\$350
• Class #61	Under Saddle	\$200
Entry Fee: \$295		

## **\$1,600 Amateur Owner Hunter 3'6" – Fences 3'6"**

• Class #62, 63, 64, 65	Over Fences	\$350
• Class #66	Under Saddle	\$200
Entry Fee: \$295		

## **\$1,600 Junior Working Hunter – Fences 3'6"**

• Class #67, 68, 69, 70	Over Fences	\$350
• Class #71	Under Saddle	\$200
Entry Fee: \$295		

## **Junior/Amateur Hunter 2'6" – Fences 2'6"**

Open to all Junior and Amateur riders. Courses will be made up of hunter style jumps and be set at a height not to exceed 2'6". Horse/Rider combinations may not cross enter any division requiring them to jump higher than 2'9". Showing in this division will affect a horse's eligibility.

• Class #72, 73, 74	Over Fences	Ribbons to eighth
• Class #75	Under Saddle	Ribbons to eighth
Entry Fee: \$95		

## **Beginner Children's/Adult – Fences 2'6"**

A beginner hunter is a rider who has NEVER won 6 first place ribbons over fences at any EC of USEF competition (Provincial competitions and Combined Training not to count). These wins are LIFETIME achievements. Schooling Non-Pro and Short Stirrup not to count.

• Class #76, 77, 78	Over Fences	Ribbons to eighth
• Class #79	Under Saddle	Ribbons to eighth
Entry Fee: \$95		

## **Low Children's/Adult – Fences 2'9"**

Riders may NOT cross enter at the same show into any Hunter Division with heights exceeding 2'9", any Jumper Classes with heights exceeding 1.0m or any equitation classes with heights exceeding 3'. Showing in this division will affect a Horse's eligibility.

• Class #80, 81, 82	Over Fences	Ribbons to eighth
• Class #83	Under Saddle	Ribbons to eighth
Entry Fee: \$95		

## **\$1,600 Low Junior/Amateur 3'3" Hunter – Fences 3'3"**

• Class #84, 85, 86, 87	Over Fences	\$350
• Class #88	Under Saddle	\$200
Entry Fee: \$295		

# HUNTER DIVISIONS (3/3)

## \$1,600 Large Pony Hunter – Fences 2'9"

• Class #89, 90, 91, 92	Over Fences	\$350
• Class #93	Under Saddle	\$200
Entry Fee: \$295		

## \$1,600 Medium Pony Hunter – Fences 2'6"

• Class #94, 95, 96, 97	Over Fences	\$350
• Class #98	Under Saddle	\$200
Entry Fee: \$295		

## \$1,600 Small Pony Hunter – Fences 2'3"

• Class #99, 100, 101, 102	Over Fences	\$350
• Class #103	Under Saddle	\$200
Entry Fee: \$295		

## Children's Pony – Fences Small & Medium 2'0 / Large 2'6"

A combined pony division open to all ponies ridden by a junior. Lines will be set on a 12' stride. No in and out. Judged on quality, movement, jumping style, manners, and way of going. The division does not affect Green Pony status. Ponies and riders may cross enter into any other division they may be eligible for.

• Class #104, 105, 106	Over Fences	Ribbons to eighth
• Class #107	Under Saddle	Ribbons to eighth
Entry Fee: \$95		

## Short/Long Stirrup – Fences 2'0

Open to all horse/rider combinations where the rider does not show in other classes that require them to jump. Short Stirrup is limited to junior "C" riders. Horses and ponies may show in other classes with a different rider. As entries warrant, Short and Long Stirrup may be combined. 2" vertical division is the only other division short/long stirrup rider combinations can show.

• Class #108, 109	Over Fences	Ribbons to eighth
• Class #110	Under Saddle	Ribbons to eighth
Entry Fee: \$85		

## Walk/Trot & Walk/Trot/Canter Equitation - Open to Riders 11 and Under. May cross into Flat Equitation only.

• Class #111	Walk / Trot	Ribbons to eighth
• Class #112	Walk / Trot / Canter	Ribbons to eighth
Entry Fee: \$40 per class		

## Crossrails – Fences 18"

Open to all riders, adults are encouraged to enter. Riders are not eligible to compete in any other classes at the same show except any other flat classes that the rider may be eligible for (Walk/Trot, Walk/Trot/Canter). Riders to trot or canter the course without penalty. The under saddle will show at only the walk and trot.

• Class #113, 114	Over Fences	Ribbons to eighth
• Class #115	Under Saddle	Ribbons to eighth
Entry Fee: \$85		

## Pole Division

Open to all junior riders. Riders are not eligible in any other classes at the same show except walk/trot and w/t/c or the Cross Rail division. Riders to trot or canter the course without penalty. The under saddle will show at the walk and trot.

- Class #116 Equitation Over Poles
- Class #117 Hunter Over Poles
- Class #118 Walk/Trot Under Saddle

Division fee: \$85

## Flat Division - Open to all horses. Additional requirements of Show Hack will be collected and extended gaits.

- Class #126 Show Hack (Article F1101)
- Class #127 Pleasure Hack (Article F110)

Division fee: \$50

# SPECIAL HUNTER CLASSES (1/2)

## **\$128,000 Founders Cup Hunter Derby Series in memory of Jeff Brandmaier:**

Regulations: The competition will consist of one round. Fence heights will be 3'6" and 3'0", with options available from 3'3" to 4'3".

Rules: One round. 3'6" Derby will have options up to 4'3" and 3'0" Derby will have options up to 3'3". Course will include hunter classic, handy hunter, and field hunting fences.

At least five options will be offered. Bonus points will be available for handiness at the judge's discretion. Open numerical score.

CEP 1, 2, 4:

- #500 \$3,000 3'6"/3'0" Founders Cup Derby Entry Fee: \$275  
(Classes that count for Canadian Derby Series will have CHD listed on schedule)
- #501 \$250 Jr/Am Overlay Entry Fee: \$25  
\*To be eligible for the Jr/Am overlay bonus you must be entered in class 500

CEP 3:

- #502 \$10,000 3'6"/3'0" Founders Cup Derby Entry Fee: \$475  
(Classes that count for Canadian Derby Series will have CHD listed on schedule)
- #503 \$250 Jr/Am Overlay Entry Fee: \$25  
\*To be eligible for the Jr/Am overlay bonus you must be entered in class 502

## **\$50,000 Founders Cup Leading Horse/Rider Derby Series**

Horse and rider combinations from both the 3'0" and 3'6" derbies will be eligible to earn points towards this series bonus. This series will be made up of 10 Derby events plus a final. Horses must compete at the final to be eligible for overall prize money. These events (and their point multiplier) are as followed: Spring: CEP 2 (1x), CEP 3 (2x), CEP 4 (1.5x), ASE 1 (1.5x), ASE 2 (2x) Summer: CEP 1 (2x), CEP 2 (1.5x), CEP 3 (1.5x), ASE 3 (2x), ASE 4 (3x), Fall: CEP 1 (2x), CEP 2 (2x), CEP 3 FINAL (3x).

HORSES MUST COMPETE AT FINAL TO WIN OVERALL MONEY

At the end of circuit the prize money will be awarded as follows to the top 10 horse/rider combos: 1st- \$12,500, 2nd- \$8,000, 3rd- \$7,000, 4th- \$6,000, 5th- \$5,000, 6th- \$3,000, 7th- \$3,000, 8th- \$2,000, 9th- \$1,500, 10th- \$1,000

## **\$1,000 2'6"/2'9" Discovery Derby (CEP 1, 2, 3, 4)**

2'6" & 2'9" will be judged as 1 class. Open to Junior/Amateurs Only. Horse riders combinations competing over 3'0 are not eligible.

Rules: On round. Fences heights will be 2'6 and 2'9 With options available from 2'9"-3'0.

Course will include hunter classic, hunter handy and field hunting fences. Bonus points will be available for use of options and handiness. Open numerical scoring

- #504 2'6" Discovery Derby Entry Fee: \$99
- #505 2'9" Discovery Derby Entry Fee: \$99

## **Green Hunter Incentive**

The qualifying classes will be held at each Angelstone competition in 2026 with the final in October. The last over fences class in the 3'0/3'3" Pre-Green Hunter Division and the 3'6"/3'9" Combined Working Hunter Division will be an overlay and serve as the Green Incentive qualifier, as well as a stake class and count towards the regular division. All horses will receive a score, and the Green Incentive qualifier will also be pinned accordingly. Entries must declare before the start of the class(es).

The top 20 in the season long standings will qualify for the \$5,000 Final. The regular season champion will be presented a cooler, trophy and \$2,500 at the Greenhawk Cup.

- Class #120 Entry Fee: Qualifiers \$10 Ribbons to eighth



# SPECIAL HUNTER CLASSES (2/2)

## 2026 Young Hunter Development Series (CEP 2, 4)

Open to horses 6 years and under who have never competed over 2'6".  
The top 15 in the regular season standings will qualify for the final. No entry fee for qualified horses

1. • #121 Model - Class
2. • #122 Under Saddle
3. • #123 2'3"/2'6" Over Fences
4. • #124 Schooling Over Fences

Entry Fee: \$150

Prize Money Weekly - Gold \$500 / Silver \$300 / Bronze \$200

## \$2,000 3'0/3'3"/3'6" Junior/Amateur Hunter Classic Series (2026 \$24,000 Series) (CEP 1, 3)

Rules: One round. At least 10 fences. Fences 3'0, 3'3" & 3'6. Open to 3'0, 3'3" & 3'6 Juniors and Amateur riders who compete in the Adult Amateur, Children's Hunter, Junior/Amateur 3'3", Junior hunter 3'6", Amateur Owner 3'6". Series composed of 7 Qualifiers & Final. Refer to weekly offerings for events where this competition will be offered. Entries must compete in the corresponding division at the same event.

The classic may contain, multiple single jumps, roll backs, bending lines or longer lines. Judged numerically out of 100 on quality, movement, jumping style, manners, and way of going. To be judged on quality, movement, jumping style, handiness, manners, and way of going. Pace and brilliance are to be rewarded.

- Class #507

Entry Fee: \$150

## \$1,000 Pony Hunter Classic Series (2026 \$10,000 Series) (CEP 2, 4)

Rules: One round. Fences 2'3"/2'6"/2'9. Open to all. Refer to feature classes for tournaments offered.  
The course will be set at appropriate pony heights with a minimum of 10 jumps. The classic may contain, multiple single jumps, roll backs, bending lines or longer lines. Judged numerically out of 100 on quality, movement, jumping style, manners, and way of going.

- Class #508

Entry Fee: \$95

## \$1,000 Pony Derby Series (2026 \$10,000 Series) (CEP 1, 3)

Rules: One round. Fences 2'3"/2'6"/2'9. Open to all. The course will be set at appropriate pony heights with a minimum of 10 jumps. Judged numerically out of 100 with an additional 8 points available for high options and 10 for handiness. Course must offer 4 high options.

- Class #509

Entry Fee: \$95

## \$1,000 2'6"/2'9" Beginner Child/Adult / Low Child/Adult / Low Jr/Am Classic (CEP 4)

Held at select shows. Open to all riders who compete in the beginner, low or Jr/Am 2'6 or 2'9 divisions. One round hunter classic judged at two heights.

- Class #509

Entry Fee: \$95

## \$1,000 LongRun TB Hunter Challenge presented by Chiefswood Aftercare (CEP 1, 3)

Rules: Two rounds, 2'6" & 3'0. Open to all Thoroughbreds with a valid tattoo or papers from The Jockey Club or CTHS. Copy of the papers must be provided to the Horse Show Office or Tattoo verified by Show Vet/Steward. Horses may be ridden by amateur or pro riders. The challenge will offer 2 heights 2'6" & 3'0, and will consist of two rounds with open numerical scoring to be combined for overall winner. Winner will receive a cooler, prize money & ribbons to 6th.

- Class #510

Entry Fee: \$95

**OHJA Pony Power Series:** One event at each set of shows. Final at Greenhawk Cup (CEP 1, 3)

**OHJA Pony Power Finals:** The Greenhawk Cup

The Handy course could consist of: rollback, trot fence, hand gallop fence, bending line, halt, option fence, bounce, direct line to/from a to the in-gate. Open numerical scoring is required. Scoring will be based on traditional hunter criteria with an emphasis on style and handiness. Ponies will be required to jog.

We will provide special ribbons and prizes to be presented to the class winners. The Pony Power Series is intended to encourage the use of the Open Numerical Scoring System for both the enjoyment and education of the exhibitors and spectators. Formal attire is optional. There will be a final for those qualifying in the EC Small, Medium and Large Pony Power Series Qualifiers. Qualified entries will have won a 1st, 2nd, 3rd or 4th place ribbon in at least one EC Small, Medium, and Large division Pony Power Class. Provincial Award points will be awarded in the qualifiers but not the Finals.

# Quality Wood Shavings

Small, Medium or  
Large flakes available

All shavings are  
100% dust screened  
and kiln dried

Our product ships  
Floor Loaded,  
Palletized or in Bulk.



Call today for your free quote!  
1-800-838-8002  
[www.championshavings.com](http://www.championshavings.com)





# horseflight.com

Excellence in International Horse Shipping

## Fly First Class

**Transporting the competitive horse world one flight at a time.**

[www.horseflight.com](http://www.horseflight.com)

Call: +1 (844) 832-5848

Email: [team@horseflight.com](mailto:team@horseflight.com)

► Follow & tag us @horseflight



EXPERIENCE



PASSION



SAFETY





# EQUITATION CLASSES

Offered at CEP 1-4 (1/2)

**Jump Canada Medal (G1105) 3'6"** Open to Junior riders.

- Class #156

Entry Fee: \$60

**CET Medal (G1109) 1.10m** Open to Junior & Amateur riders 21 years old & younger. CET Membership mandatory.

- Class #157

Entry Fee: \$60

**Canadian Open Medal 1.10m** Open to Junior & Amateur riders. Riders compete over two phases (Gymnastic and Jumping).

- Class #158, 159

Entry Fee: \$120

## CET Mini Medal

Class will be held under same rules and regulations as the CET Medal.

Jumping Phase - maximum 1.0m

Gymnastics Phase - maximum 0.90m

Riders cannot cross enter between mini medal and CET medal at the same competition.

- Class #160

Entry Fee: \$60

## Ride Every Stride Medals+

To be shown over a course of eight or more hunter type fences with at least two changes of directions and including at least two tests (see EC rules A G1009: Tests).

**Junior:** Open to Junior riders. Fences 3'6"

**Children's:** Open to Junior riders. Fences 3'0. Riders are not allowed to cross enter into Jumper classes exceeding 3'9" (1.20m), Hunter or Equitation classes exceeding 3'3".

**Amateur:** Open to Amateur riders. Fences 3'0

**Pony:** Open to Junior riders. 'A' riders restricted to Large ponies, 'B' and 'C' riders permitted on all ponies sizes.

Fence heights and distances to be adjusted for respective pony sizes.

- **161 Ride Every Stride Small Pony Medal**
- **162 Ride Every Stride Medium Pony Medal**
- **163 Ride Every Stride Large Pony Medal**
- **164 Ride Every Stride Children's Medal 3'3"**
- **165 Ride Every Stride Adult Medal 3'0**
- **166 Ride Every Stride Junior Medal 3'6"**
- **167 Ride Every Stride Amateur Medal 3'6"**

Entry Fee: \$50

Entry Fee: \$50

Entry Fee: \$50

Entry Fee: \$50

Entry Fee: \$50

Entry Fee: \$50

Entry Fee: \$50

## Emerging Rider Medals

To be shown over a course of eight or more hunter type fences with at least two changes of directions and including at least one of the following tests: halt, trot fence, rollback, bending line.

**Short Stirrup:** Open to all riders eligible for the short-stirrup division

**Children's Pony:** Open to all riders eligible to compete in the Children's Pony Division.

Riders competing in the Pony Medals are not eligible to participate.

**Beginner Children's & Adult:** Open to all riders eligible for the beginner child/adult division.

- **170 Ride Every Stride Short Stirrup Medal**
- **172 Ride Every Stride Beginner Children's/Adult Medal**
- **173 Ride Every Stride Low Children's/Adult Medal**

Entry Fee: \$50

Entry Fee: \$50

Entry Fee: \$50

# EQUITATION CLASSES (2/2)

Finals (Information Purposes)

**Medals Finals @ The Outdoor Finale** - Entry Fee: \$75

The top 20 riders from each of the Ride Every Stride Medals will be eligible to compete. The top 4 in each medal Final will return for a ride-off.

## **\$5,000 Canadian Open Medal 1.10m Final**

Qualifying events: numerical scores given in two different rounds. The first round will be a gymnastic phase. This is intended to prepare athletes for medal finals. The second round will be a typical jumping phase, over a Grand Prix type course. Athletes will be penalized 1 point for every second or commenced second they are over the time allowed.

Overall standing at qualifying events will be based on adding the scores from both phases together. In the event of a tie, the highest score in the jumping phase will win.

## **\$5,000 Bursary Final**

Athletes will earn points at all qualifying competitions. Points are based on entries in the competition.

The top 20 athletes (plus ties) will qualify for the final. Points at the final will be worth double. Riders must compete at final to be eligible for bursaries. Bursaries after the final will be awarded to the following based on total points earned all season:

Canadian Open 1st - \$2,000 / 2nd - \$1,500 / 3rd - \$500 / Winner of the final - \$1,000

- Class #158      Gymnastic Phase
- Class #159      Jumping Phase







*Wishing everyone a safe show season full of growth, success, and memorable moments*

WILLOW

MODERN LUXURY  
MADE ATTAINABLE

SHOP OUR LOCATIONS AT  
CALEDON AND ANGELSTONE

[WWW.WILLOWEQUESTRIAN.COM](http://WWW.WILLOWEQUESTRIAN.COM)



DANIEL COYLE & LEGACY

 @voltairedesignusa\_can

 @voltairedesign

 [VoltaireDesign.com](http://VoltaireDesign.com)



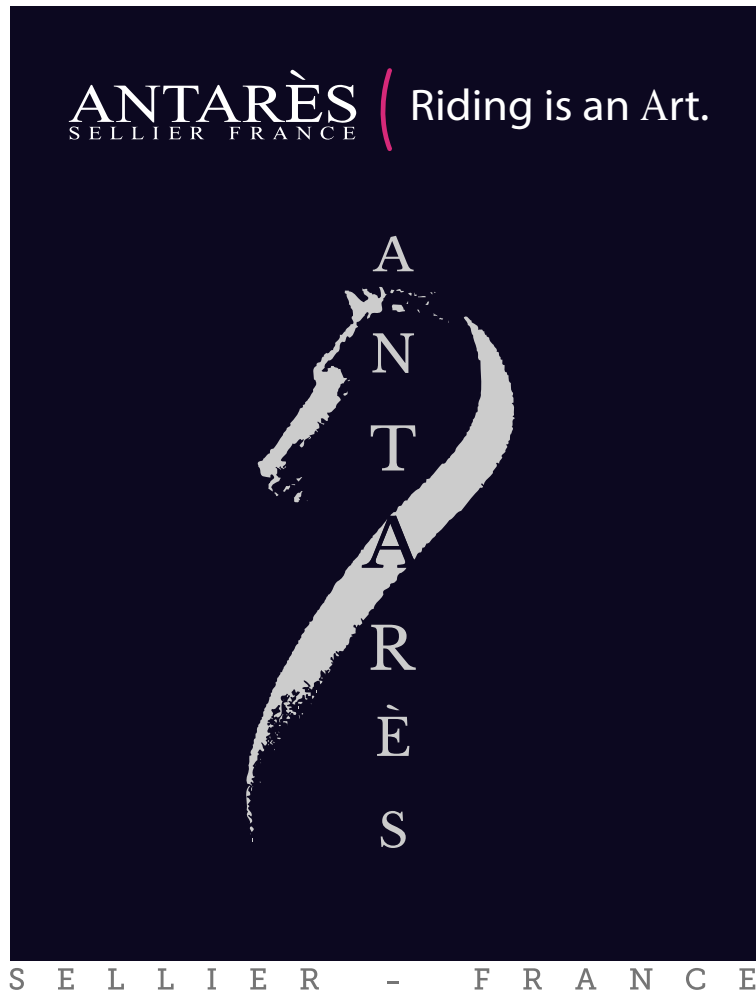

**VISIT US**

**TASTING ROOM HOURS:**  
Monday- Sunday 11:00AM-5:00PM

**ONLINE AT:** [2027cellars.ca](https://2027cellars.ca)

**TASTINGS | PATIO | BISTRO | HIKING**

**2027**  
CELLARS

Angelstone Competitors Enjoy 10% off with code

**ANGELSTONE10**

3100 Glen Road Jordan Station, Ontario, L0R 1S0

CALL US: 905-562-5050 | EMAIL US: [ORDERS@2027CELLARS.CA](mailto:ORDERS@2027CELLARS.CA)

# JUMPER DIVISIONS (1/2)

## Schooling 0.6m – Max height 0.6m

- Class #201,202,203,204,205

## Schooling 0.75m – Max height 0.75m / Max width 0.80m

- Class #206,207,208,209,210

## Schooling 0.9m – Max height 0.9m / Max width 1.0m

- Class #211,212,213,214,215

## Schooling 1.0m – Max height 1.0m / Max width 1.10m

- Class #216,217,218,219,220

## Schooling 1.10m – Max height 1.10m / Max width 1.20m

- Class #221,222,223,224,225

Schooling Class Entry Fee: \$40/Class

Clear Round Ribbons

## 0.60m Jumper – Max height 0.6m - Open with the exception of classics being open to Jr/Am ONLY

- Class #230 Table A Speed
- Class #231 Two Phase (Art. 274.2.5)
- Class #232 Table A Speed
- Class #233 \$500 Jr/Am Table A Classic

Entry Fee: \$40/Class | \$75/Classic

Ribbons to eighth

## 0.75m Jumper – Max height 0.75m / Max width 0.8m - Open with the exception of classics being open to Jr/Am ONLY

- Class #234 Table A Speed
- Class #235 Two Phase (Art. 274.2.5)
- Class #236 Table A Speed
- Class #237 \$500 Jr/Am Table A Classic

Entry Fee: \$40/Class | \$75/Classic

Ribbons to eighth

## 0.9m Jumper – Max height 0.9m / Max width 1.00m - Open with the exception of classics being open to Jr/Am ONLY

- Class #238 Table A Speed
- Class #239 Two Phase (Art. 274.2.5)
- Class #240 Table A Speed
- Class #241 \$750 Jr/Am Table A Classic

Entry Fee: \$40/Class | \$95/Classic

Ribbons to eighth

## 1.0m Jumper – Max height 1.00m / Max width 1.10m - Open with the exception of classics being open to Jr/Am ONLY

- Class #242 Table A Speed
- Class #243 Two Phase (Art. 274.2.5)
- Class #244 Table A Speed
- Class #245 \$750 Jr/Am Table A Classic

Entry Fee: \$40/Class | \$95/Classic

Ribbons to eighth

## 1.10m – Max height 1.10m / Max width 1.20m - Open with the exception of classics being open to Jr/Am ONLY

- Class #246 \$500 Table A Speed Entry Fee: \$70
- Class #247 \$500 Two Phase (Art. 274.2.5) Entry Fee: \$70
- Class #248 \$1,000 Jr/Am Table A Classic (week 1&3) Entry Fee: \$125
- Class #248 \$2,500 Jr/Am Table A Classic (week 2&4) Entry Fee: \$175

# JUMPER DIVISIONS (2/2)

## Junior/Amateur 1.20m – Max height 1.20m / Max width 1.30m

• Class #249	\$500 Table A Speed	Entry Fee: \$70
• Class #250	\$500 Two Phase (Art. 274.2.5)	Entry Fee: \$70
• Class #251	\$2,500 Table A Classic (week 1&3)	Entry Fee: \$175
• Class #251	\$5,000 Table A Classic (week 2&4)	Entry Fee: \$300

## Junior/Amateur 1.30m – Max height 1.30m / Max width 1.40m

• Class #252	\$500 Table A Speed	Entry Fee: \$70
• Class #253	\$500 Two Phase (Art. 274.2.5)	Entry Fee: \$70
• Class #254	\$2,500 Table A Classic (week 1&3)	Entry Fee: \$175
• Class #254	\$5,000 Table A Classic (week 2&4)	Entry Fee: \$300

## Junior/Amateur 1.40m – Max height 1.40m / Max width 1.50m

• Class #255	\$500 Table A Speed	Entry Fee: \$70
• Class #256	\$500 Two Phase (Art. 274.2.5)	Entry Fee: \$70
• Class #257	\$2,500 Table A Classic (week 1&3)	Entry Fee: \$175
• Class #257	\$5,000 Table A Classic (week 2&4)	Entry Fee: \$300

\*1.30m and 1.40m will be combined if either division has less than 8 entries.

## Open Jumper 1.15m – Max height 1.15m / Max width 1.25m

• Class #258	\$500 Table A Speed	Entry Fee: \$70
• Class #259	\$500 Two Phase (Art. 274.2.5)	Entry Fee: \$70
• Class #260	\$1,500 Table A Jump-Off	Entry Fee: \$125

## Open Jumper 1.25m – Max height 1.25m / Max width 1.35m

• Class #261	\$750 Table A Speed	Entry Fee: \$70
• Class #262	\$750 Two Phase (Art. 274.2.5)	Entry Fee: \$70
• Class #263	\$2,500/\$5,000 Table A Jump-Off	Entry Fee: \$175/\$300

## Open Jumper 1.35m – Max height 1.35m / Max width 1.45m

• Class #264	\$750 Table A Speed	Entry Fee: \$85
• Class #265	\$750 Two Phase (Art. 274.2.5)	Entry Fee: \$85
• Class #266	\$2,500/\$5,000 Table A Jump-Off	Entry Fee: \$175/\$300

## CAROLYN SCIME

DISTINCTIVE PROPERTIES — TOWN & COUNTRY

AURORA – KING – CALEDON – MONO – MULMUR



[www.cscime.com](http://www.cscime.com)

 @carolyn\_scime

[carolyn@chestnutpark.com](mailto:carolyn@chestnutpark.com)  
(519) 316-9797

  
**CHESTNUT PARK**  
REAL ESTATE BROKERAGE  
CHRISTIE'S  
INTERNATIONAL REAL ESTATE





# SPECIAL JUMPER CLASSES

<b>\$10,000 Open Welcome 1.35m</b> (Rules: Table A, Art 238.2.2)	• Class #700	Entry Fee: \$500
<b>\$5,000 Modified Grand Prix 1.30-1.35m</b> (Rules: Table A, Art 238.2.2) (CEP 1,3)	• Class #601	Entry Fee: \$300
<b>\$10,000 Modified Grand Prix 1.30-1.35m</b> (Rules: Table A, Art 238.2.2) (CEP 2,4)	• Class #602	Entry Fee: \$500
<b>\$25,000 Saturday Grand Prix 1.40m</b> (Rules: Table A, Art 238.2.2)	• Class #800	Entry Fee: \$750

## \$500 Pony Jumper Classic

The pony jumper classic will be divided into specific heights based on pony size but judged as one class. Small ponies jump 0.70m, medium ponies jump 0.75m and large ponies jump 0.80m. A speed class will also be offered prior to the classic in the same height splits.

- Class #299 Pony Jumper Speed (S 0.70m / M 0.75m / L 0.80m)
- Class #300 Pony Jumper Classic (S 0.70m / M 0.75m / L 0.80m)

## \$1,000 U25 Classic Overlay with Class 800

To be held concurrently with the designated National Grand Prix. Final (overlay) to be held at the Outdoor Finale in October. Open to riders from the beginning of the calendar year in which they reach the age of 16 until the end of the calendar year in which they reach the age of 25. Riders must nominate to both the Grand Prix and the U25 component to be eligible.

- Class #801
- Entry Fee: \$100

## \$2,000 Thoroughbred Jumper Series (\$17,000 Series) (CEP 2,4)

One class run in conjunction with the 1.0m Jr/Am Jumper Classic – Pinned Separately.

Open to all thoroughbreds with a valid tattoo or papers from The Jockey club of CTHS. Copy of the papers must be provided to the Horse Show Office, or Tattoo verified by Show Steward.

Open to juniors, amateurs, and professionals. If shown by a professional in the thoroughbred class, the horse is not eligible for awards in the associated 1.0m Jr/Am Classic. Winner will receive a cooler, prize money, and ribbons to 8th.

Class Entry Fee: \$100

To be eligible for the final, horse must have competed in one of the previous thoroughbred jumper series classes throughout the summer.

## 2026 Jr/Am Jumper Team Challenge (0.6m / 0.75m / 0.9m / 1.0m)

Series composition - CEP Spring 4, ASE 3 - FINAL: CEP Fall 3 (Outdoor Finale)

**Team composition:** 4 riders per team with athletes competing in the 0.6m, 0.75m, 0.9m and 1.0m Jr/Am divisions. Each team MUST have riders competing at a minimum of two different heights. Riders must compete at the height they are jumping at the event.

Example - a team could have 1 rider at 0.6m & 3 riders at 0.9m.

Teams must be registered through the competition office prior to each event.

**Scoring:** All four riders to compete over a Table A track. Each team will have one drop score. Teams tied for first place will return for a jump-off. All riders for qualified teams compete in the jump-off. Each team will have a drop score. The best three scores and times will be added together for final placings.

**Points:** 1st - 10, 2nd - 8, 3rd - 6, 4th - 5, 5th - 4, 6th - 3, 7th - 2, 8th - 1

The top 6 teams (and ties) or top 60%, whichever is greater, after the qualifiers will compete in the \$2,500 final. There is no entry fee for the final. Any team finishing in the Top 4 at either qualifier can compete at the final. If there are less than 5 teams registered, this competition will not run.

**Qualifier Entry Fee:** \$50/rider | **Qualifiers:** Ribbons to 8th | **Final \$2,500 - \$1250 / \$750 / \$500**

## Cabana Coast 5/6/7 year old Qualifier

- Class #270,271,272 – 5-Year-Old Qualifier – \$50/ Class (\$75/ Classic)
- Class #273,274,275 – 6-Year-Old Qualifier – \$50/ Class (\$75/ Classic)
- Class #276,277,278 – 7-Year-Old Qualifier – \$50/ Class (\$75/ Classic)

## CHAMPIONSHIP - The Outdoor Finale

- Class #270 – \$4,000 5-Year-Old Final - 1.10m~1.15m - Entry Fee: \$350
- Class #273 – \$5,000 6-Year-Old Final - 1.20m~1.25m - Entry Fee: \$450
- Class #276 – \$7,500 7-Year-Old Final - 1.30m~1.35m - Entry Fee: \$550

Finals will consist of one round Friday and one round Sunday. Faults from each round will be added together, and if there is a tie for first place, there will be a Jump-off.



# Dutch Masters

CONSTRUCTION SERVICES LTD.

*Personalized solutions for your country property*

Greg van Bolderen

Gary van Bolderen

[www.dutchmasters.on.ca](http://www.dutchmasters.on.ca)

705.737.3392



  
**SPRUCEWOOD**  
TACK SHOP

Tavistock • London • CEP • Angelstone • Online

[sprucewoodtack.com](http://sprucewoodtack.com)



# Let's talk horsepower.

Club Car

onward



**ALBION**   
**GOLF CARS**

[info@albiongolfcars.com](mailto:info@albiongolfcars.com) 416.236.1001



**PARLANTE**



# PRIZE MONEY DISTRIBUTION CHART

Total	1st	2nd	3rd	4th	5th	6th	7th	8th	9th	10th
\$235	\$68	\$43	\$38	\$28	\$23	-	-	-	-	-
\$250	\$100	\$75	\$50	\$25	-	-	-	-	-	-
\$350	\$160	\$70	\$50	\$40	\$30	-	-	-	-	-
\$500	\$150	\$100	\$80	\$70	\$50	\$50	-	-	-	-
\$750	\$225	\$150	\$120	\$105	\$75	\$75	-	-	-	-
\$900	\$270	\$165	\$145	\$120	\$110	\$90	-	-	-	-
\$1,000	\$350	\$200	\$150	\$100	\$100	\$100	-	-	-	-
\$1,500	\$450	\$300	\$240	\$210	\$150	\$150	-	-	-	-
\$2,000	\$450	\$300	\$250	\$200	\$200	\$200	\$150	-	-	-
\$2,500	\$630	\$450	\$320	\$260	\$220	\$200	\$200	-	-	-
\$3,000	\$600	\$500	\$400	\$350	\$300	\$300	\$275	\$275	-	-
\$5,000	\$1,500	\$1,000	\$750	\$500	\$400	\$350	\$250	\$250	-	-
\$10,000	\$2,800	\$2,000	\$1,500	\$1,100	\$800	\$600	\$600	\$600	-	-
\$25,000	\$6,250	\$5,000	\$4,000	\$2,500	\$2,000	\$1,500	\$1,250	\$1,000	\$750	\$750
\$40,000	\$10,000	\$8,000	\$6,400	\$4,000	\$3,200	\$2,400	\$2,000	\$1,600	\$1,200	\$1,200

*Your leading provider of  
custom equestrian products.*



Ride Every Stride Inc.  
877-278-6588  
info@rideeverystride.com  
[rideeverystride.com](http://rideeverystride.com)

*Made for you.*



## Equestrian Farm Development & Footing Specialist

- Consultation
- New Arena Design & Construction
- Rehabilitation of Existing Surfaces
- Footing Maintenance Programs
- Synthetic Additives Supply & Installation



Viridian Land Management  
5-200 Green Lane East Suite 107  
East Gwillimbury ON, L9N 0Z7  
T:(416) 845-7170  
E: [info@viridianlm.com](mailto:info@viridianlm.com)

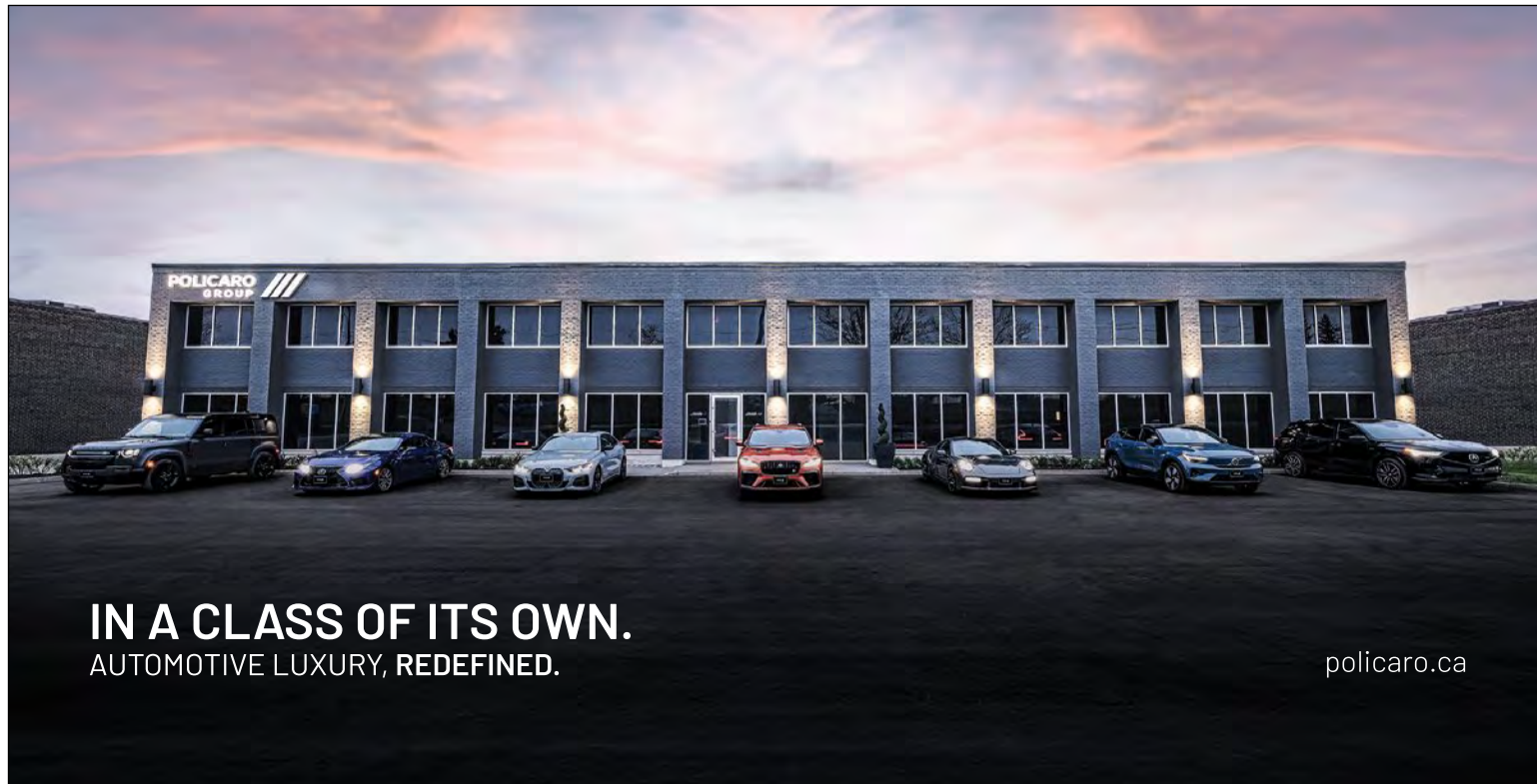

**IN A CLASS OF ITS OWN.**  
AUTOMOTIVE LUXURY, REDEFINED.

polycaro.ca

**POLICARO**  
GROUP

**CANADA BEST  
MANAGED  
COMPANIES**

ACURA



JAGUAR



LEXUS



VOLVO

MOTION  
ENDEAVOURS

POLICARO  
LEASING

POLICARO  
PERFORMANCE

POLICARO  
MOTORSPORT

**BW**  
**Best  
Western  
PLUS**

**Best Western Plus Orangeville Inn & Suites**

Toll Free Central Reservations: 1(800) 780-7234 | Hotel Direct: (519) 941-3311  
7 Buena Vista Drive, Orangeville, Ontario L9W 0A2 Canada

**EQUUS INTEGRAL**

The Brand. The Saddle.